

TOWN OF OLIVER CO-OP AVE RECONSTRUCTION

CO-OP AVE RECONSTRUCTION		
DRAWING NO.	DRAWING TITLE	REVISION
TITLE SHEET		
01	LOCATION PLAN c/w DRAWING LIST	3
GENERAL PLAN		
02	OVERALL PLAN	3
03	REMOVALS PLAN	3
UTILITIES		
04	UTILITIES PLAN & PROFILE STA 0+000 TO 0+185	3
05	UTILITIES PLAN & PROFILE STA 0+185 TO 0+360	3
ROADWORKS		
06	ROADWORKS PLAN & PROFILE STA 0+000 TO 0+185	3
07	ROADWORKS PLAN & PROFILE STA 0+185 TO 0+360	3
DETAILS		
08	STANDARD DRAWINGS	3
09	STANDARD DRAWINGS	3
10	STANDARD DRAWINGS	3

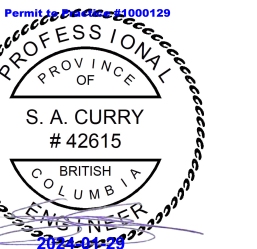
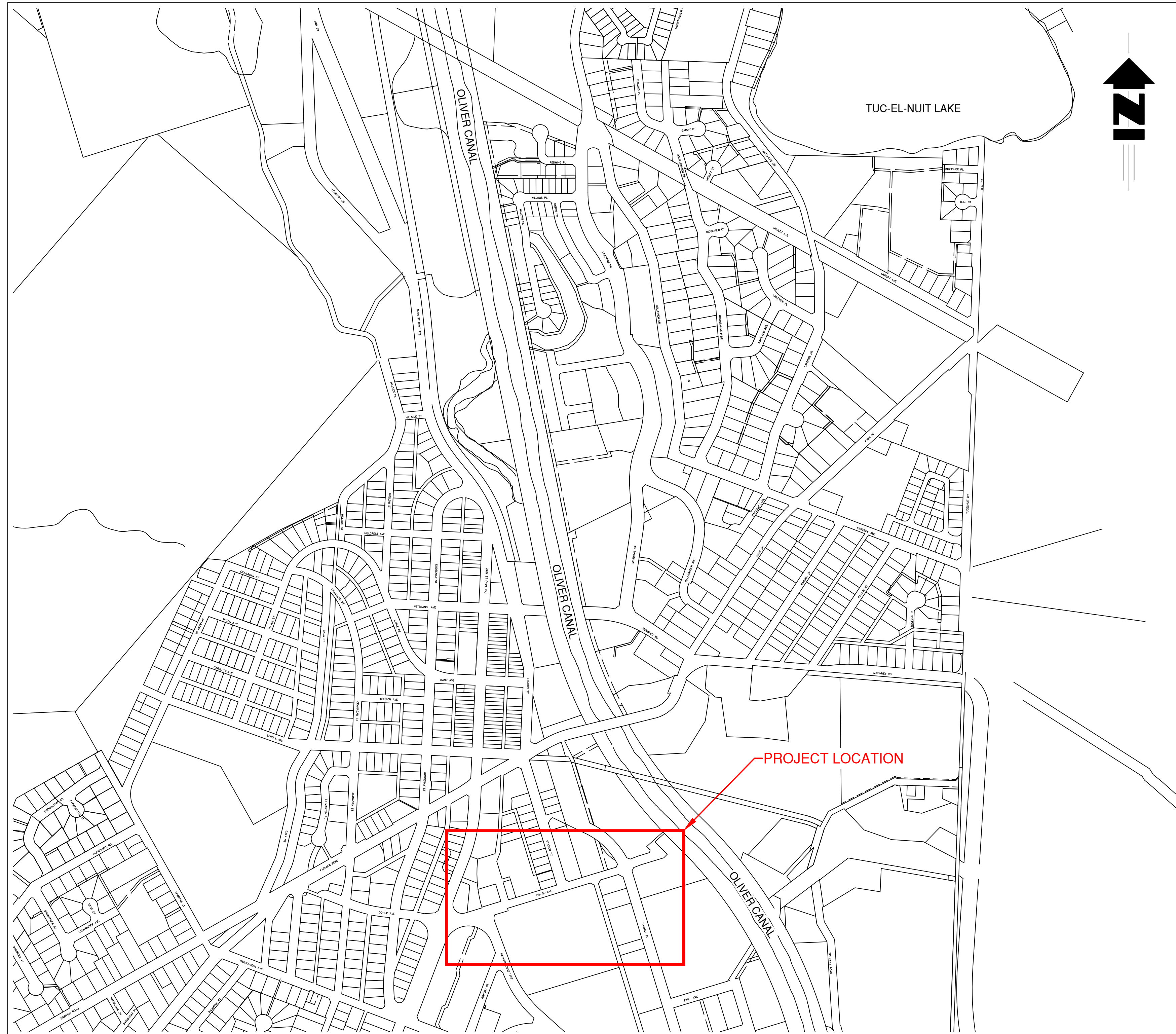

TRUE PROJECT NO.: 306-2091

LOCATION PLAN
SCALE - 1:5000



ISSUED FOR TENDER
ISSUE DATE: JAN 29, 2024

FILE: \\egovernment\finance\306-2091\306-2091-103-24\img\locplan.dwg; 24jan29:2024

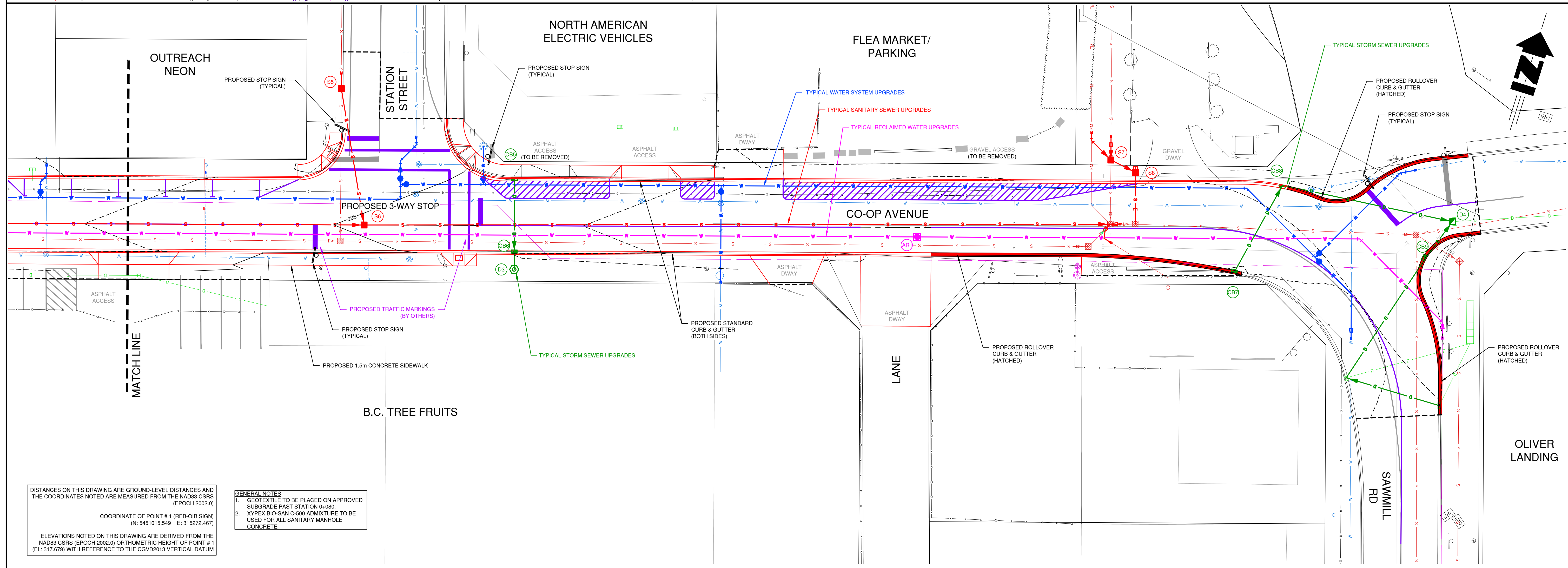
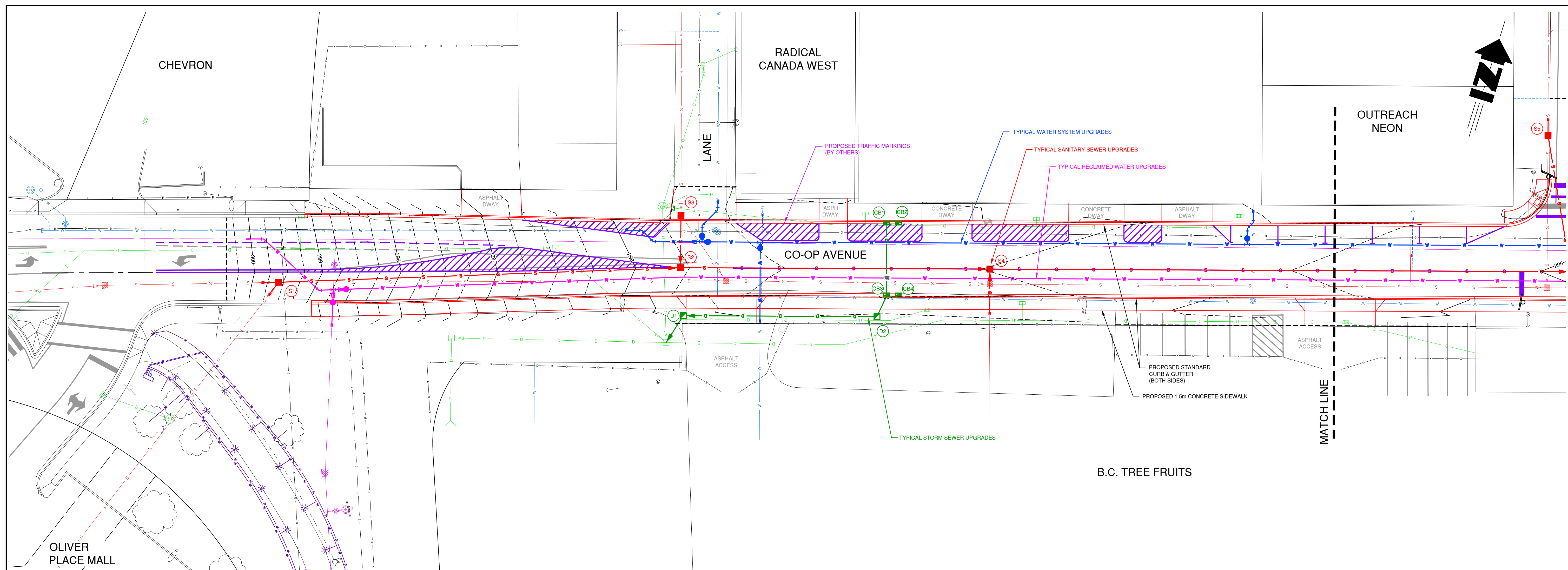

DISTANCES ON THIS DRAWING ARE GROUND-LEVEL DISTANCES AND THE COORDINATES NOTED ARE MEASURED FROM THE NAD83 CSRS (EPOCH 2002.0)

COORDINATE OF POINT # 1 (REB-OIB SIGN)
(N: 5451015.549 E: 315272.467)

ELEVATIONS NOTED ON THIS DRAWING ARE DERIVED FROM THE NAD83 CSRS (EPOCH 2002.0) ORTHOMETRIC HEIGHT OF POINT # 1 (EL: 317.679) WITH REFERENCE TO THE CGVD2013 VERTICAL DATUM

- GENERAL NOTES**
1. GEOTEXTILE TO BE PLACED ON APPROVED SURGRADE PAST STATION 0+080.
 2. XYPEX BIO-SAN C-500 ADMIXTURE TO BE USED FOR ALL SANITARY MANHOLE CONCRETE.

EXISTING	PROPOSED	DESCRIPTION
[Symbol]	[Symbol]	ASPHALT ROAD
[Symbol]	[Symbol]	GRAVEL ROAD
[Symbol]	[Symbol]	SANITARY MAIN
[Symbol]	[Symbol]	SANITARY FORCEMAIN
[Symbol]	[Symbol]	SANITARY MANHOLE
[Symbol]	[Symbol]	SANITARY MANHOLE SERVICE & IC
[Symbol]	[Symbol]	STORM MAIN
[Symbol]	[Symbol]	STORM DITCH
[Symbol]	[Symbol]	STORM CULVERT
[Symbol]	[Symbol]	SERVICE & IC
[Symbol]	[Symbol]	STORM MANHOLE
[Symbol]	[Symbol]	CB - STD & SIDE INLET
[Symbol]	[Symbol]	DRYWELL
[Symbol]	[Symbol]	WATER MAIN
[Symbol]	[Symbol]	SERVICE & CURB STOP
[Symbol]	[Symbol]	VALVE
[Symbol]	[Symbol]	STANDPIPE
[Symbol]	[Symbol]	HYDRANT
[Symbol]	[Symbol]	GAS
[Symbol]	[Symbol]	POWER
[Symbol]	[Symbol]	TEL
[Symbol]	[Symbol]	CABLE
[Symbol]	[Symbol]	ST LIGHT CONDUIT
[Symbol]	[Symbol]	POLE & ANCHOR
[Symbol]	[Symbol]	STREET LIGHT
[Symbol]	[Symbol]	CONTROL MONUMENT
[Symbol]	[Symbol]	IRON POST
[Symbol]	[Symbol]	TRAVERSE HUB

No.	DATE	DESCRIPTION	BY	APP'D
3	JAN 2024	ISSUED FOR TENDER	OWL	TT
2	JAN 24/23	RE-ISSUED FOR APPROVAL	OWL	TT
1	JAN 16/24	ISSUED FOR APPROVAL	OWL	TT

ISSUES / REVISIONS

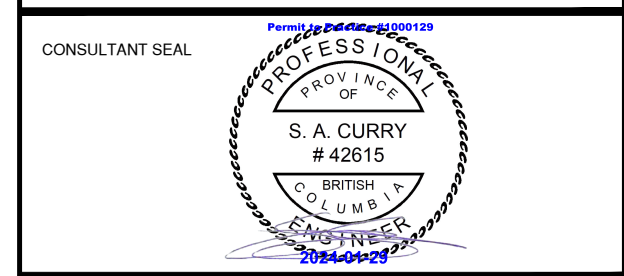

TRUE

201 - 2079 Falcon Road • Kamloops BC • V2C 4J2
tel 250.828.0881 • fax 250.828.0717
info@TRUE.bc.ca

Town of **Oliver**
CANADA'S WINE CAPITAL

CO-OP AVE RECONSTRUCTION

OVERALL PLAN

SCALE	0 1:250 10
DESIGN BY	TT
DRAWN BY	OWL
DATE	2023-12-1
PROJECT REFERENCE No.	306-2091
DRAWING No.	306-2091 02
SHEET	OF
ISSUE REV	3

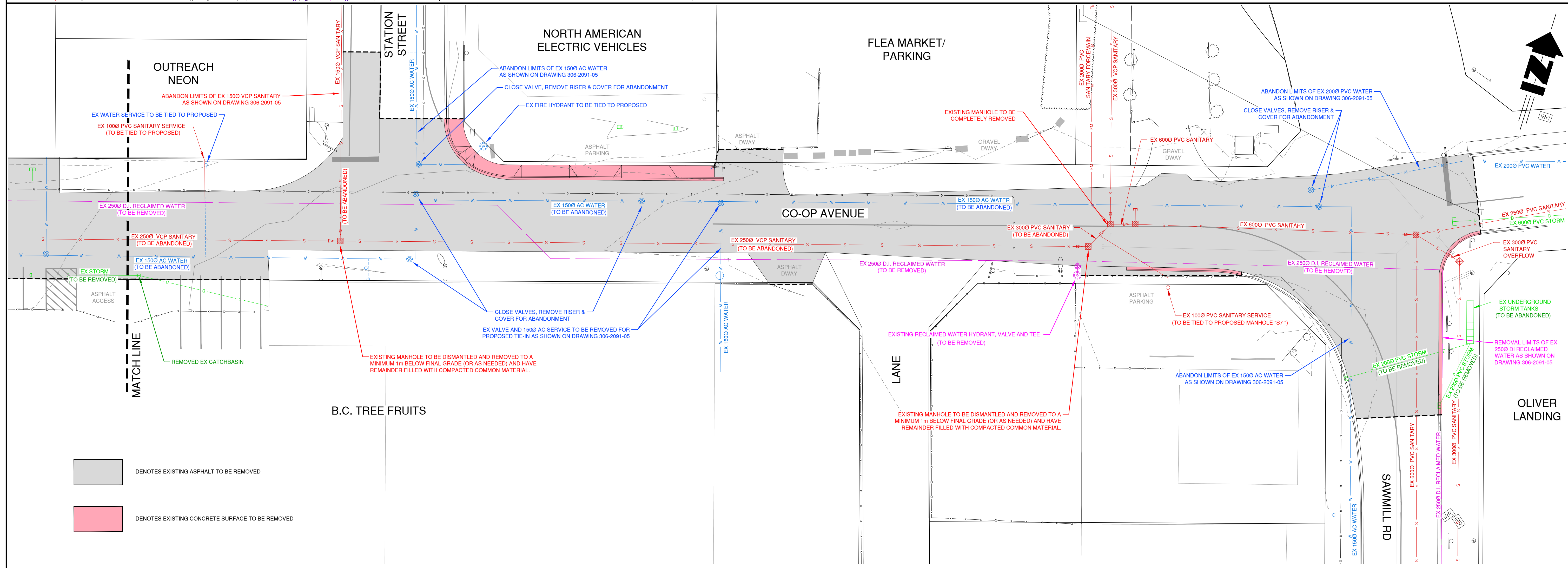
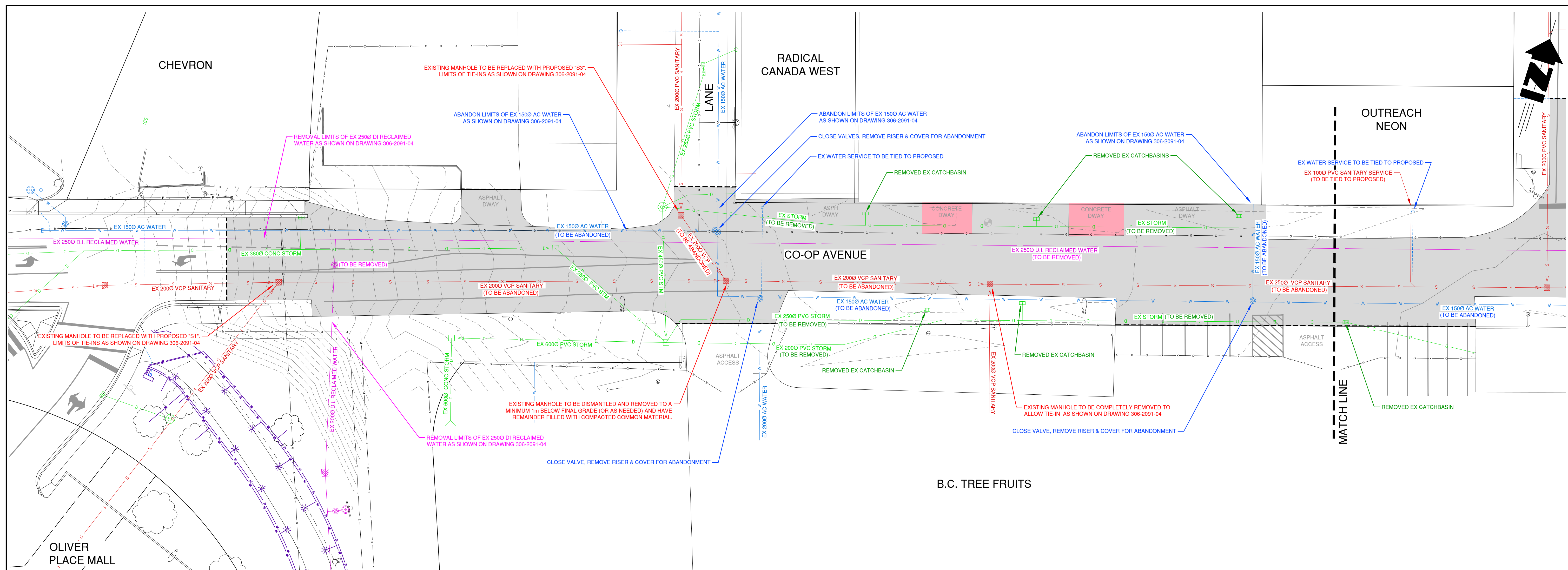

EXISTING	PROPOSED	DESCRIPTION
[Symbol]	[Symbol]	ASPHALT ROAD
[Symbol]	[Symbol]	GRAVEL ROAD
[Symbol]	[Symbol]	SANITARY MAIN
[Symbol]	[Symbol]	SANITARY FORCEMAIN
[Symbol]	[Symbol]	SANITARY SERVICE & IC
[Symbol]	[Symbol]	STORM MAIN
[Symbol]	[Symbol]	STORM DITCH
[Symbol]	[Symbol]	STORM CULVERT
[Symbol]	[Symbol]	SERVICE & IC
[Symbol]	[Symbol]	STORM MANHOLE
[Symbol]	[Symbol]	CB - STD & SIDE INLET
[Symbol]	[Symbol]	DRYWELL
[Symbol]	[Symbol]	WATER MAIN
[Symbol]	[Symbol]	SERVICE & CURB STOP
[Symbol]	[Symbol]	VALVE
[Symbol]	[Symbol]	STANDPIPE
[Symbol]	[Symbol]	HYDRANT
[Symbol]	[Symbol]	GAS
[Symbol]	[Symbol]	POWER
[Symbol]	[Symbol]	TEL
[Symbol]	[Symbol]	CABLE
[Symbol]	[Symbol]	ST LIGHT CONDUIT
[Symbol]	[Symbol]	POLE & ANCHOR
[Symbol]	[Symbol]	STREET LIGHT
[Symbol]	[Symbol]	CONTROL MONUMENT
[Symbol]	[Symbol]	IRON POST
[Symbol]	[Symbol]	TRAVERSE HUB

No.	DATE	DESCRIPTION	BY	APPD
3	JAN 2024	ISSUED FOR TENDER	OWL	TT
2	JAN 24/23	RE-ISSUED FOR APPROVAL	OWL	TT
1	JAN 16/24	ISSUED FOR APPROVAL	OWL	TT

ISSUES / REVISIONS

CONSULTANT SEAL

201 - 2079 Falcon Road ■ Kamloops BC ■ V2C 4J2
tel 250.828.0881 ■ fax 250.828.0717
info@TRUE.bc.ca

CO-OP AVE RECONSTRUCTION

REMOVALS PLAN

SCALE 0 1:250 10

DESIGN BY TT

DRAWN BY OWL

DATE 2023-12-1

PROJECT REFERENCE No. 306-2091

DRAWING No. 306-2091

SHEET 03 OF 3

ISSUE-REV 3

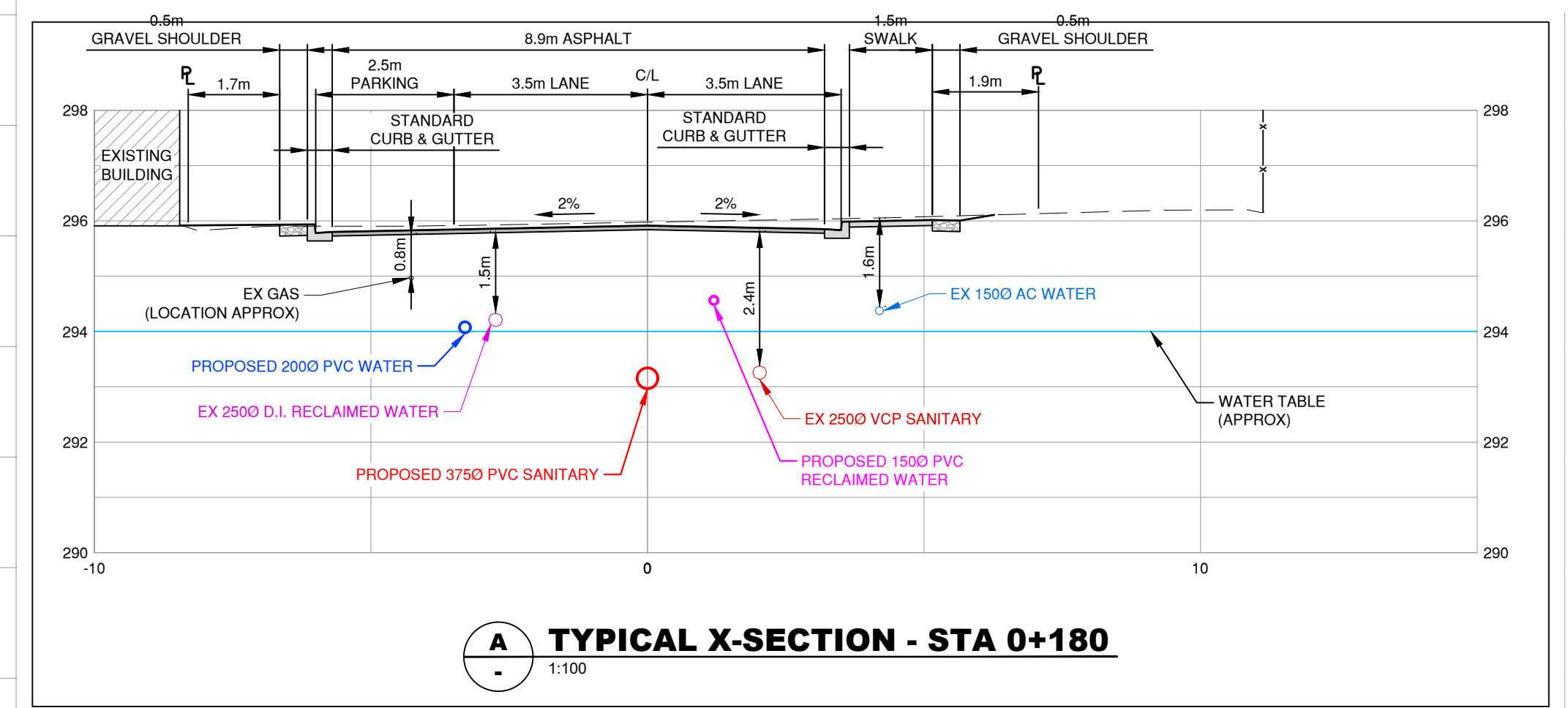
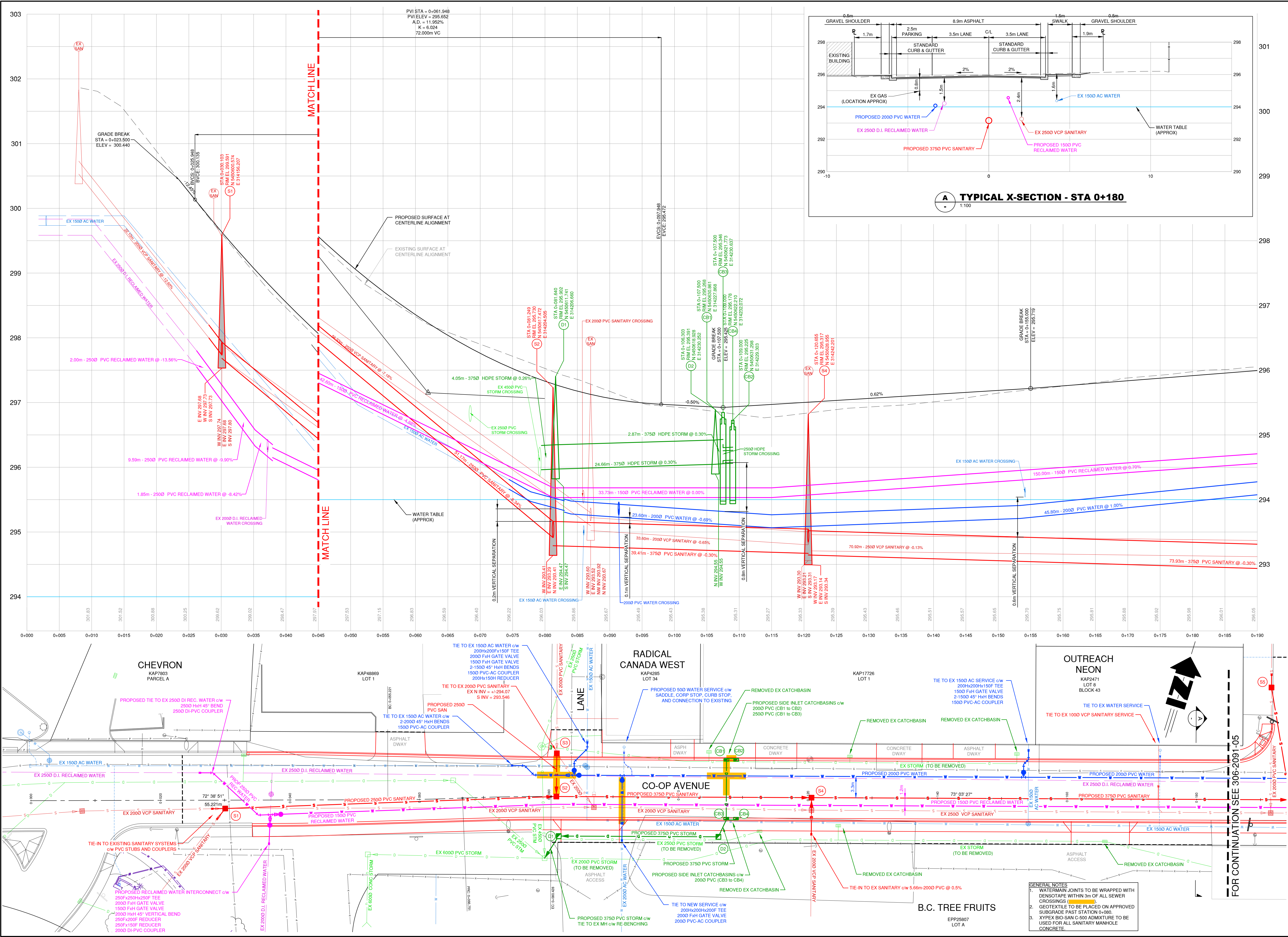

LEGEND		DESCRIPTION
EXISTING	PROPOSED	ASPHALT ROAD
EXISTING	PROPOSED	GRAVEL ROAD
EXISTING	PROPOSED	SANITARY MAIN
EXISTING	PROPOSED	SANITARY FORCEMAIN
EXISTING	PROPOSED	SANITARY MANHOLE SERVICE & IC
EXISTING	PROPOSED	STORM MAIN
EXISTING	PROPOSED	STORM DITCH
EXISTING	PROPOSED	STORM CULVERT
EXISTING	PROPOSED	SERVICE & IC
EXISTING	PROPOSED	STORM MANHOLE
EXISTING	PROPOSED	CB - STD & SIDE INLET
EXISTING	PROPOSED	DRYWELL
EXISTING	PROPOSED	WATER MAIN
EXISTING	PROPOSED	SERVICE & CURB STOP
EXISTING	PROPOSED	VALVE
EXISTING	PROPOSED	STANDPIPE
EXISTING	PROPOSED	HYDRANT
EXISTING	PROPOSED	GAS
EXISTING	PROPOSED	POWER
EXISTING	PROPOSED	TEL
EXISTING	PROPOSED	CABLE
EXISTING	PROPOSED	ST LIGHT CONDUIT
EXISTING	PROPOSED	POLE & ANCHOR
EXISTING	PROPOSED	STREET LIGHT
EXISTING	PROPOSED	CONTROL MONUMENT
EXISTING	PROPOSED	IRON POST
EXISTING	PROPOSED	TRAVERSE HUB

No.	DATE	DESCRIPTION	BY	APP'D
3	JAN 2024	ISSUED FOR TENDER	OWL	TT
2	JAN 2024	RE-ISSUED FOR APPROVAL	OWL	TT
1	JAN 16/24	ISSUED FOR APPROVAL	OWL	TT

ISSUES / REVISIONS

CONSULTANT SEAL

TRUE

201 - 2079 Falcon Road = Kamloops BC = V2C 4J2
 tel 250.828.0881 • fax 250.828.0717
 info@TRUE.bc.ca

Town of **Oliver**
 CANADA'S WINE CAPITAL

CO-OP AVE RECONSTRUCTION

UTILITIES PLAN & PROFILE STATION 0+000 TO 0+185

SCALE	0 5 10	H: 1:250	V: 1:25
DESIGN BY	TT		
DRAWN BY	OWL		
DATE	2023-12-1		
PROJECT REFERENCE No.	306-2091		
DRAWING No.	306-2091-04		
SHEET	OF	ISSUE-REV	3

GENERAL NOTES

- WATERMAIN JOINTS TO BE WRAPPED WITH DENSOTAPE WITHIN 3m OF ALL SEWER CROSSINGS.
- GEOTEXTILE TO BE PLACED ON APPROVED SUBGRADE PAST STATION 0+080.
- XYPEX BIO-SAN C-500 ADMIXTURE TO BE USED FOR ALL SANITARY MANHOLE CONCRETE.

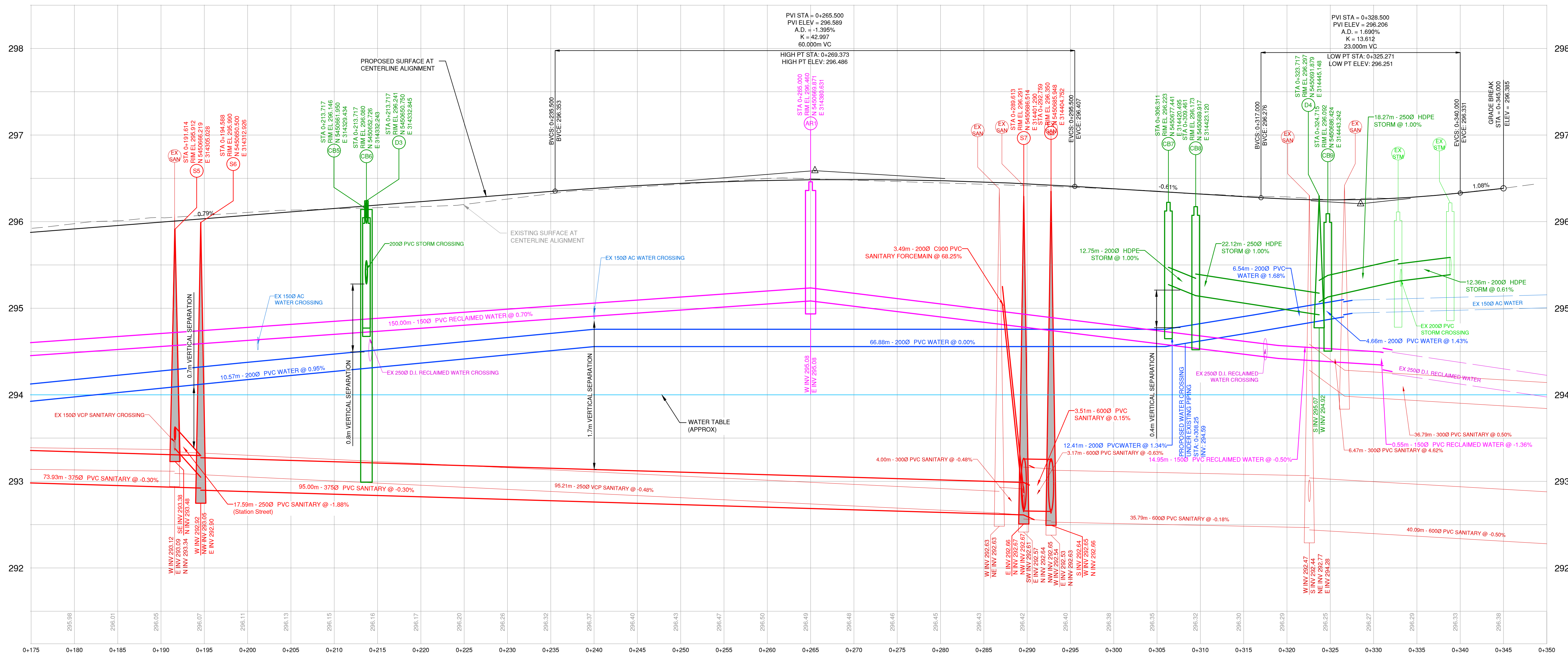

LEGEND		
EXISTING	PROPOSED	DESCRIPTION
		ASPHALT ROAD
		GRAVEL ROAD
		SANITARY MAIN
		SANITARY MANHOLE
		SANITARY FOREMAIN
		SERVICE & IC
		STORM MAIN
		STORM DITCH
		STORM CULVERT
		SERVICE & IC STORM MANHOLE
		CB - STD & SIDE INLET
		DRYWELL
		WATER MAIN SERVICE & CURB STOP VALVE
		STANDPIPE HYDRANT
		GAS POWER
		TEL CABLE
		ST LIGHT CONDUIT POLE & ANCHOR
		STREET LIGHT
		CONTROL MONUMENT IRON POST
		TRAVERSE HUB

No.	DATE	DESCRIPTION	BY	APP'D
3	JAN 2024	ISSUED FOR TENDER	OWL	TT
2	JAN 2024	REISSUED FOR APPROVAL	OWL	TT
1	JAN 16/24	ISSUED FOR APPROVAL	OWL	TT

ISSUES / REVISIONS	

CONSULTANT SEAL

TRUE

201 - 2079 Falcon Road = Kamloops BC = V2C 4J2
tel 250.828.0881 = fax 250.828.0717
info@TRUE.bc.ca

Town of **Oliver**

CANADA'S WINE CAPITAL

CO-OP AVE RECONSTRUCTION

UTILITIES PLAN & PROFILE STATION 0+185 TO 0+360

SCALE	0 = 1:250	10 = 1:125
DESIGN BY	TT	
DRAWN BY	OWL	
DATE	2023-12-1	
PROJECT REFERENCE No.	306-2091	
DRAWING No.	306-2091 05	
SHEET	OF	3
ISSUE REV		

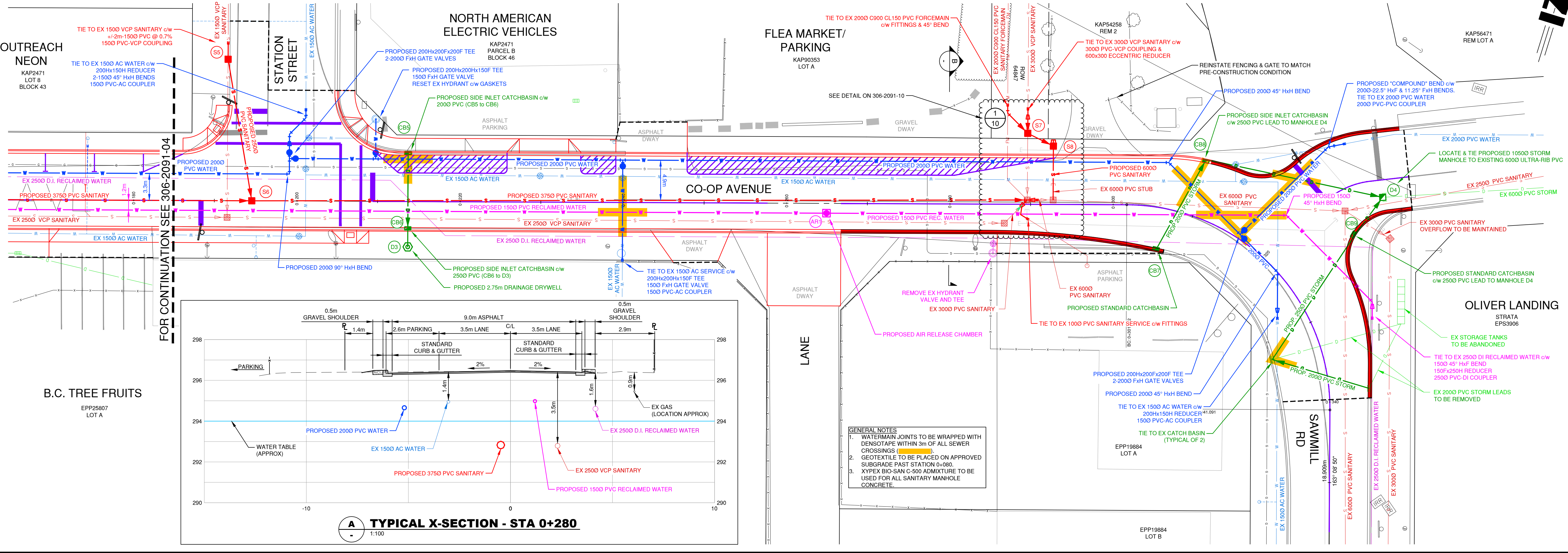

A TYPICAL X-SECTION - STA 0+280
1:100

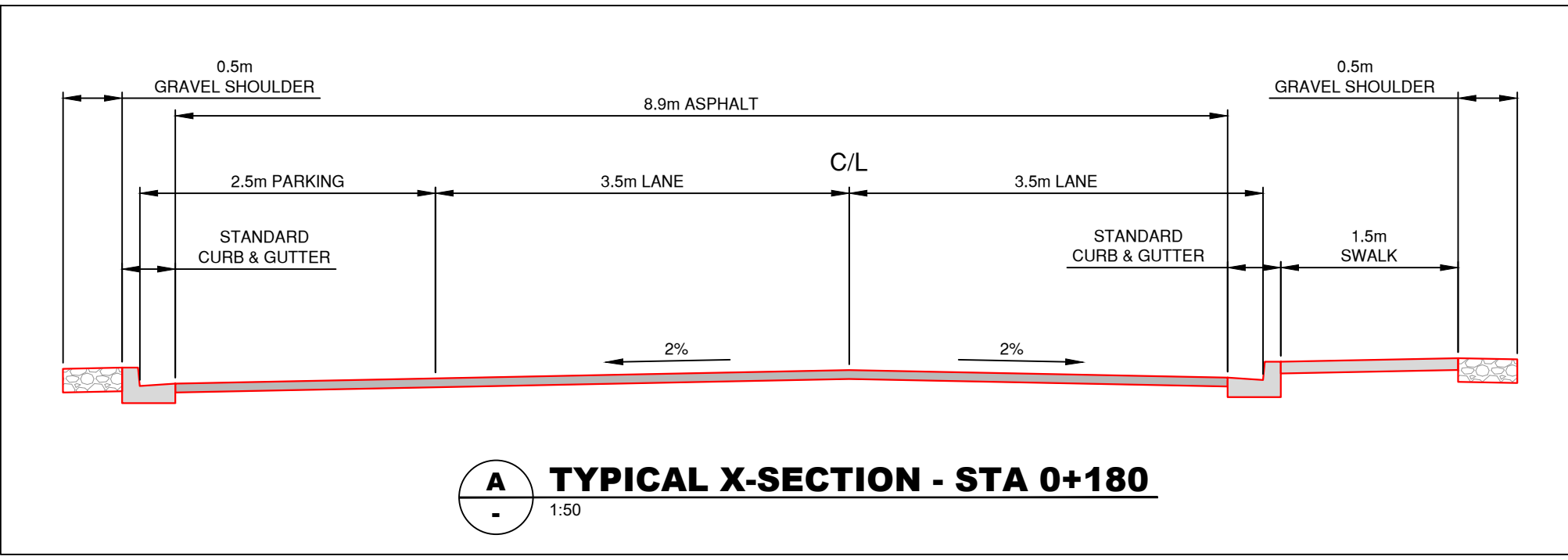
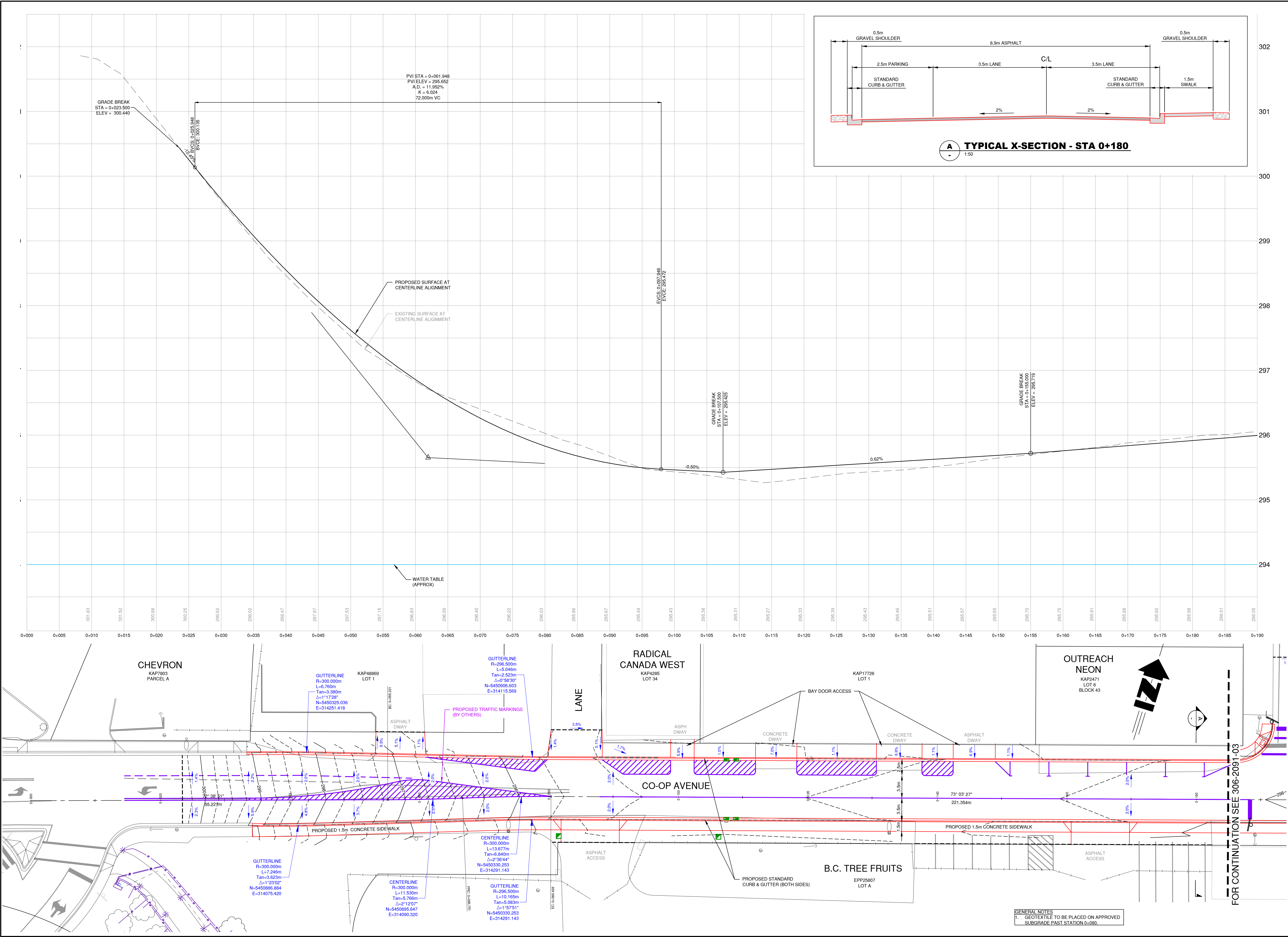

EXISTING	PROPOSED	DESCRIPTION
		ASPHALT ROAD
		GRAVEL ROAD
		SANITARY MAIN
		SANITARY MANHOLE
		SANITARY FORGO-MAIN
		SERVICE & IC
		STORM DITCH
		STORM CULVERT
		SERVICE & IC
		STORM MANHOLE
		CB - STD & SIDE INLET
		DRYWELL
		WATER MAIN
		SERVICE & CURB STOP
		VALVE
		STANDPIPE
		HYDRANT
		GAS
		POWER
		TEL
		CABLE
		ST LIGHT CONDUIT
		POLE & ANCHOR
		STREET LIGHT
		CONTROL MONUMENT
		IRON POST
		TRAVERSE HUB

No.	DATE	DESCRIPTION	BY	APPD
3	JAN 2024	ISSUED FOR TENDER	OWL	TT
2	JAN 24/23	RE-ISSUED FOR APPROVAL	OWL	TT
1	JAN 16/24	ISSUED FOR APPROVAL	OWL	TT

ISSUES / REVISIONS

CONSULTANT SEAL

TRUE

201 - 2079 Falcon Road ■ Kamloops BC ■ V2C 4J2
tel 250.828.0881 ■ fax 250.828.0717
info@TRUE.bc.ca

Oliver Town of

CANADA'S WINE CAPITAL

CO-OP AVE RECONSTRUCTION

ROADWORKS PLAN & PROFILE STATION 0+000 TO 0+185

SCALE	0 1 2 3 4 5 6 7 8 9 10
DESIGN BY	TT
DRAWN BY	OWL
DATE	2023-12-1
PROJECT REFERENCE No.	306-2091
DRAWING No.	306-2091
SHEET	OF
306-2091 06	ISSUE-REV
	3

GENERAL NOTES
1. GEOTEXTILE TO BE PLACED ON APPROVED SUBGRADE PAST STATION 0+080.

FOR CONTINUATION SEE 306-2091-03

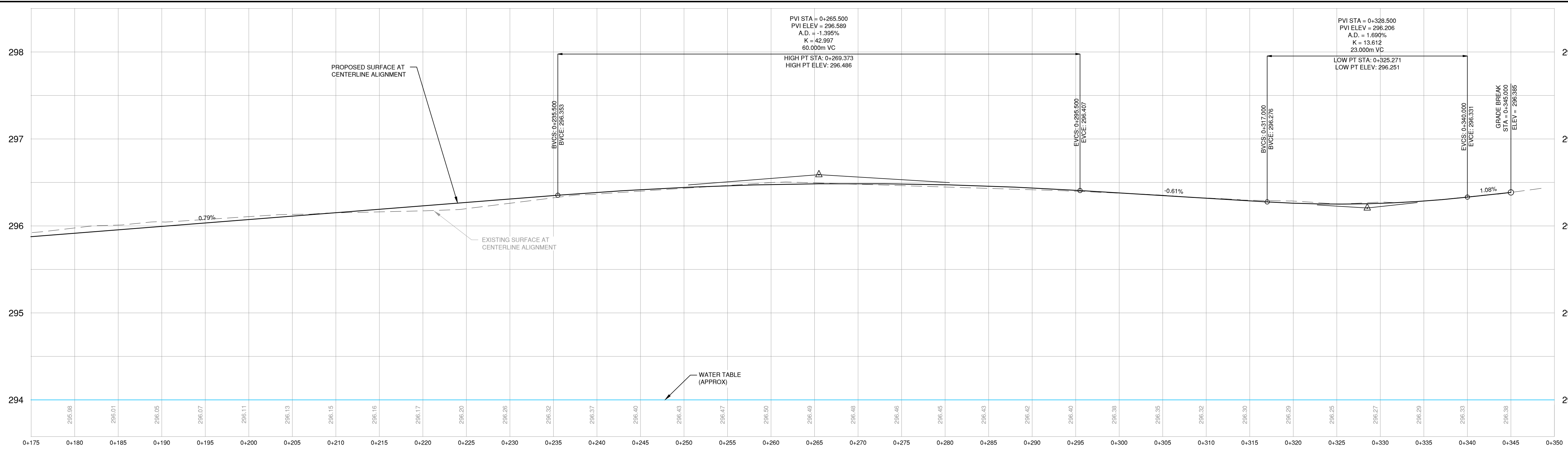

LEGEND		
EXISTING	PROPOSED	DESCRIPTION
		ASPHALT ROAD
		GRAVEL ROAD
		SANITARY MAIN
		SANITARY MANHOLE
		SANITARY SERVICE & IC
		STORM MAIN
		STORM DITCH
		STORM CULVERT
		STORM SERVICE & IC
		STORM MANHOLE
		CB - STD & SIDE INLET
		DRYWELL
		WATER MAIN
		SERVICE & CURB STOP
		VALVE
		STANDPIPE
		HYDRANT
		GAS
		POWER
		TEL
		CABLE
		ST LIGHT CONDUIT
		POLE & ANCHOR
		STREET LIGHT
		CONTROL MONUMENT
		IRON POST
		TRAVERSE HUB

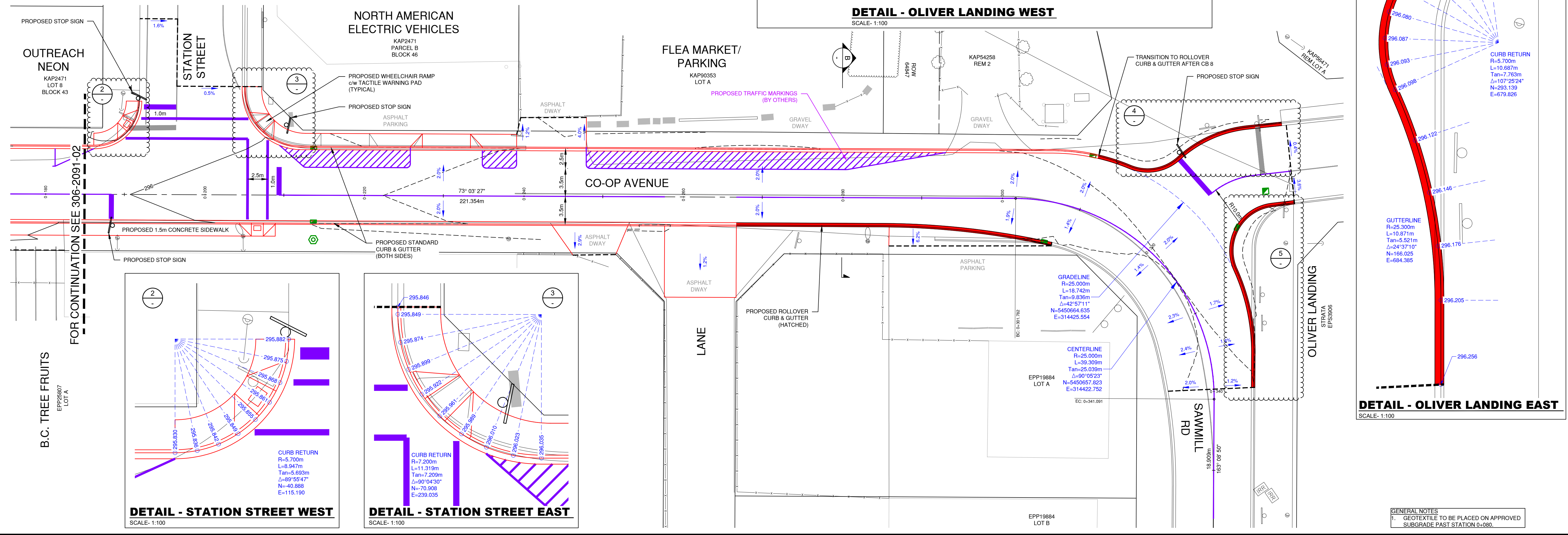
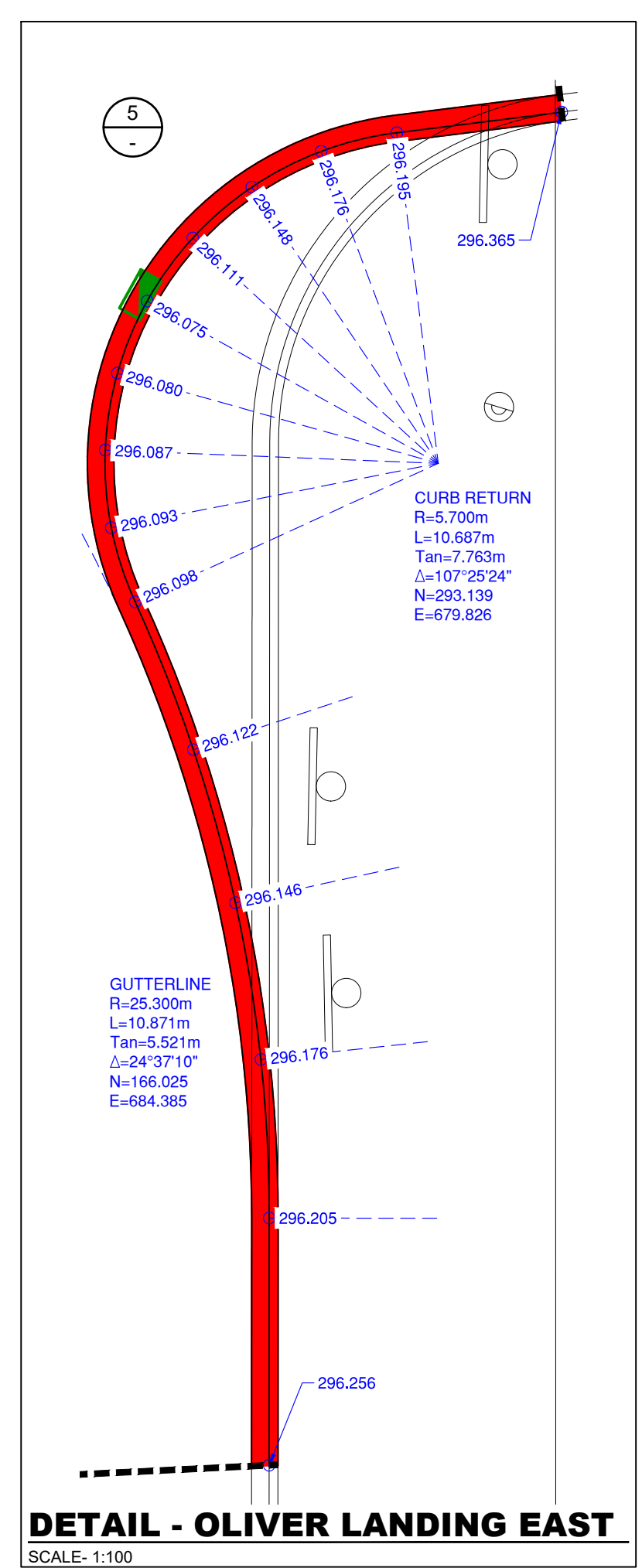
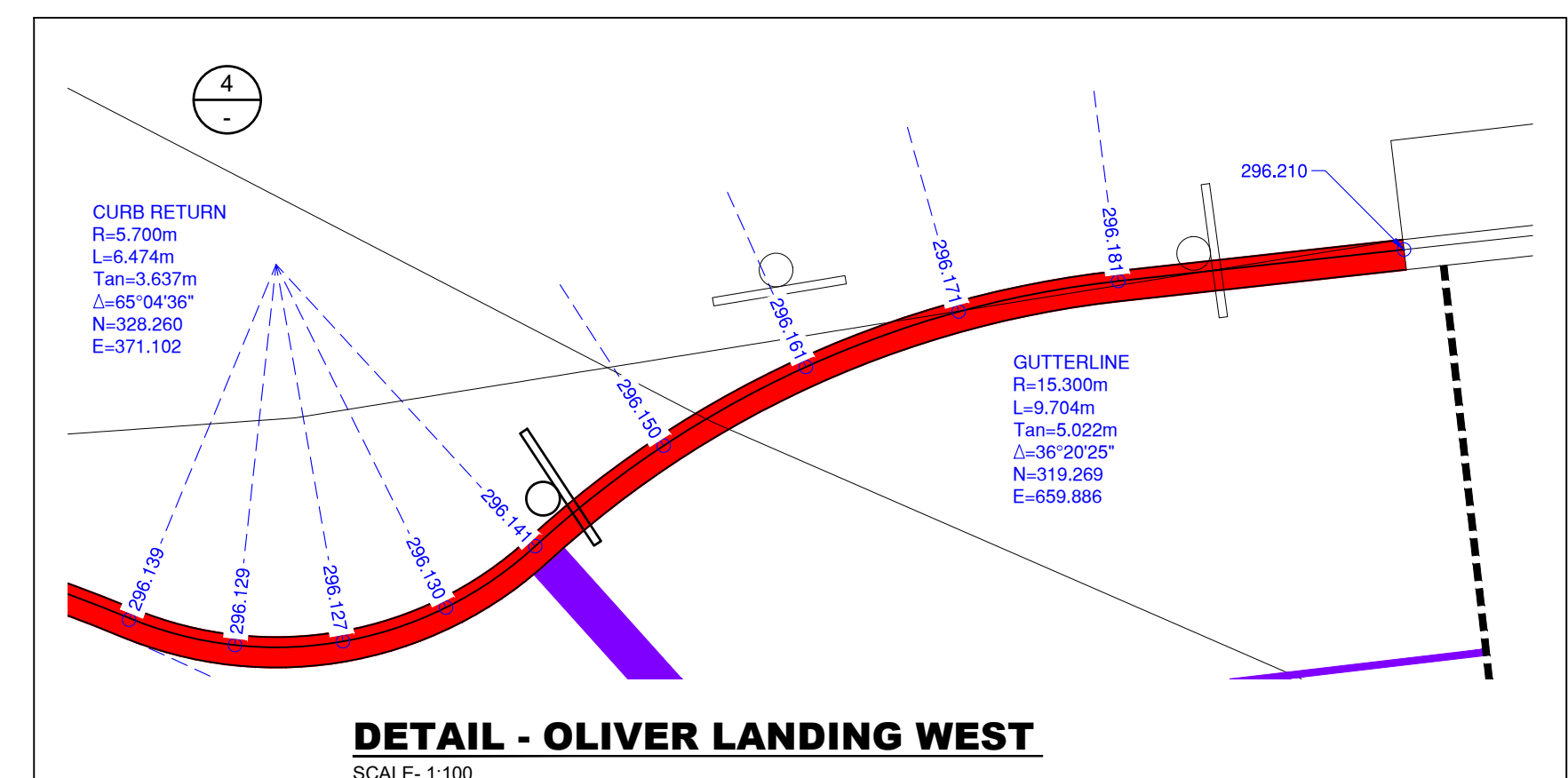
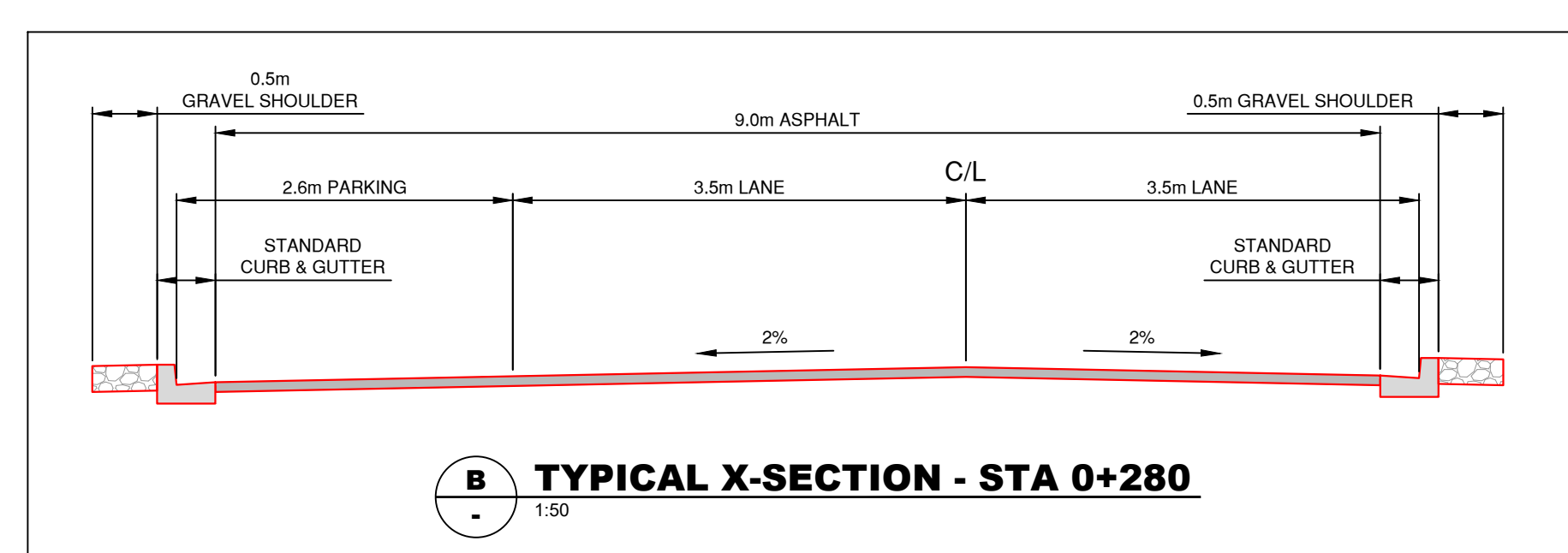

ISSUES / REVISIONS				
No.	DATE	DESCRIPTION	BY	APP
3	JAN 28/24	ISSUED FOR TENDER	OWL	TT
2	JAN 24/24	RE-ISSUED FOR APPROVAL	OWL	TT
1	JAN 16/24	ISSUED FOR APPROVAL	OWL	TT

TRUE

201 - 2079 Falcon Road = Kamloops BC = V2C 4J2
tel 250.828.0881 = fax 250.828.0717
info@TRUE.bc.ca

Oliver
CANADA'S WINE CAPITAL

CO-OP AVE RECONSTRUCTION

ROADWORKS PLAN & PROFILE STATION 0+185 TO 0+360

SCALE: 0 5 10 H: 1:250 V: 1:25

DESIGN BY: TT
DRAWN BY: OWL
DATE: 2023-12-1

PROJECT REFERENCE No.: 306-2091

DRAWING No.: **306-2091 07** SHEET OF 3

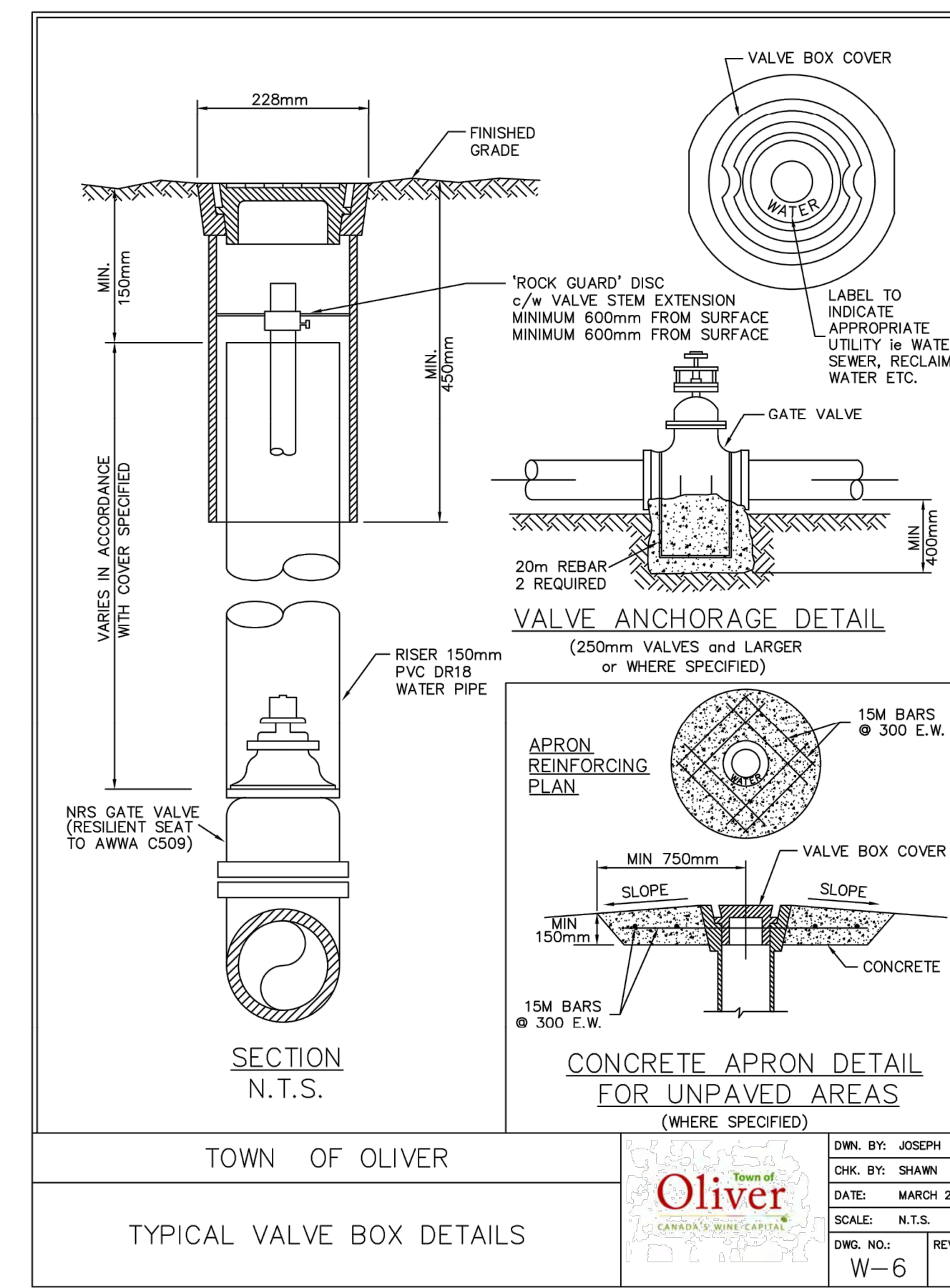
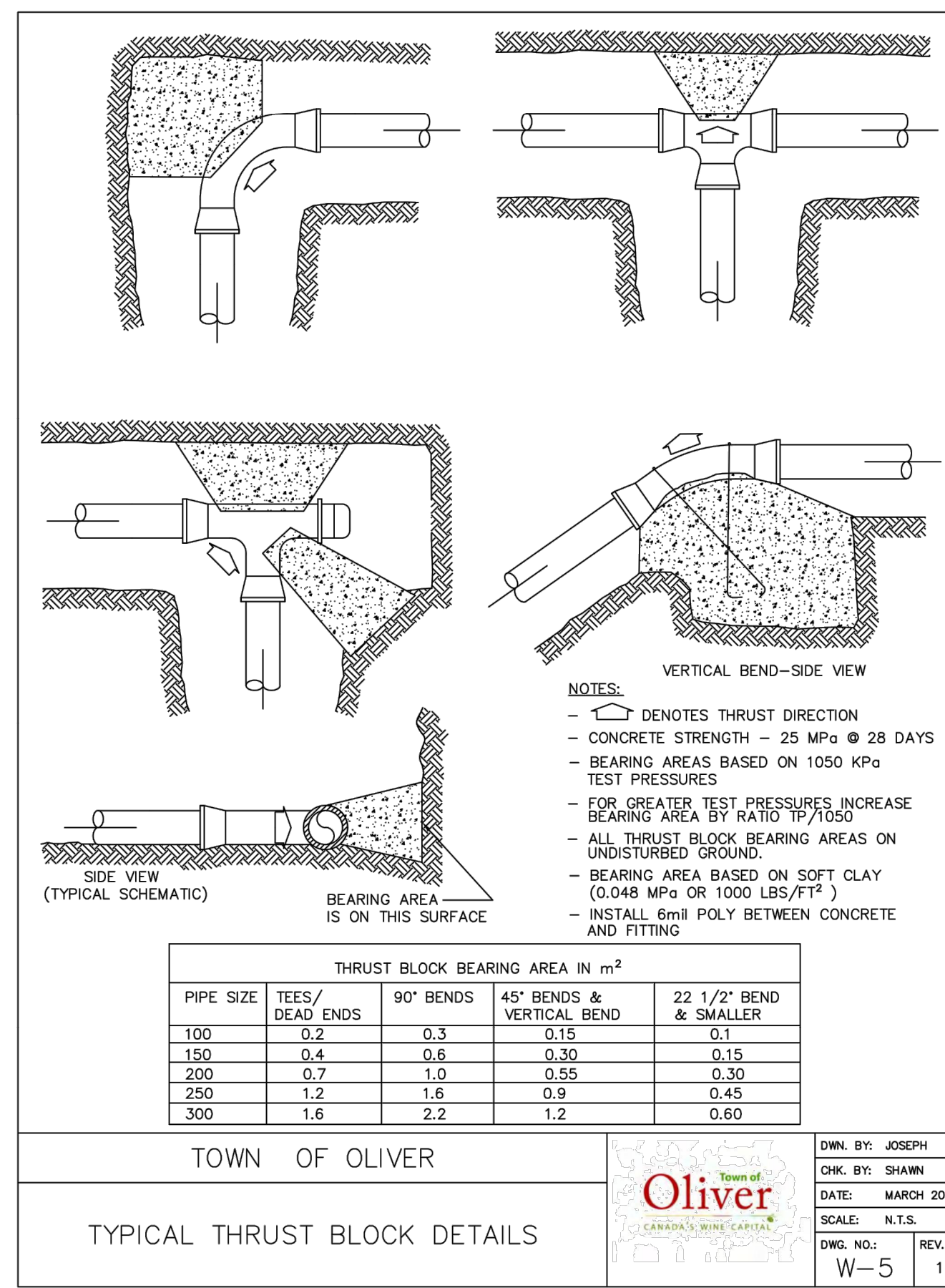
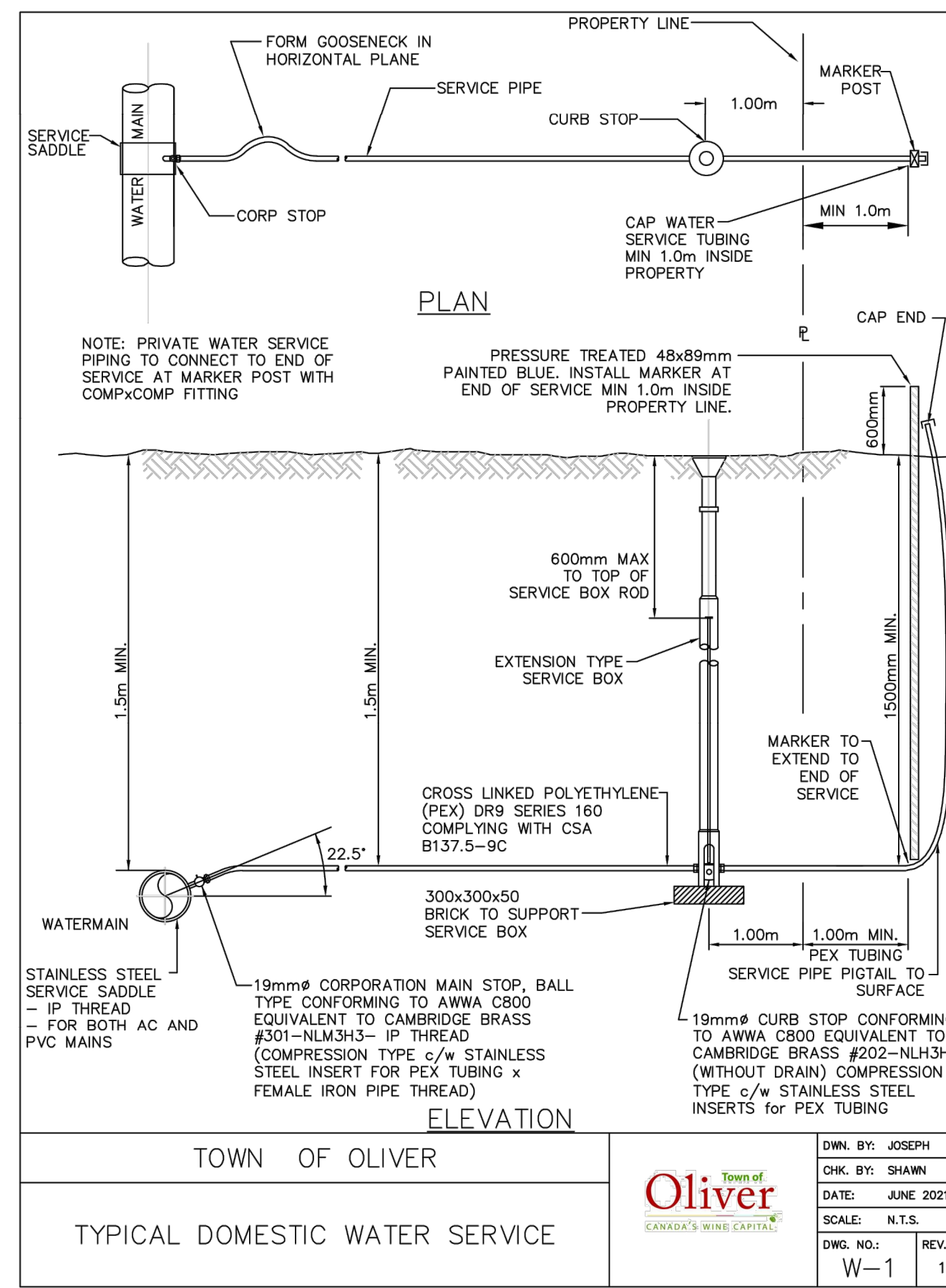
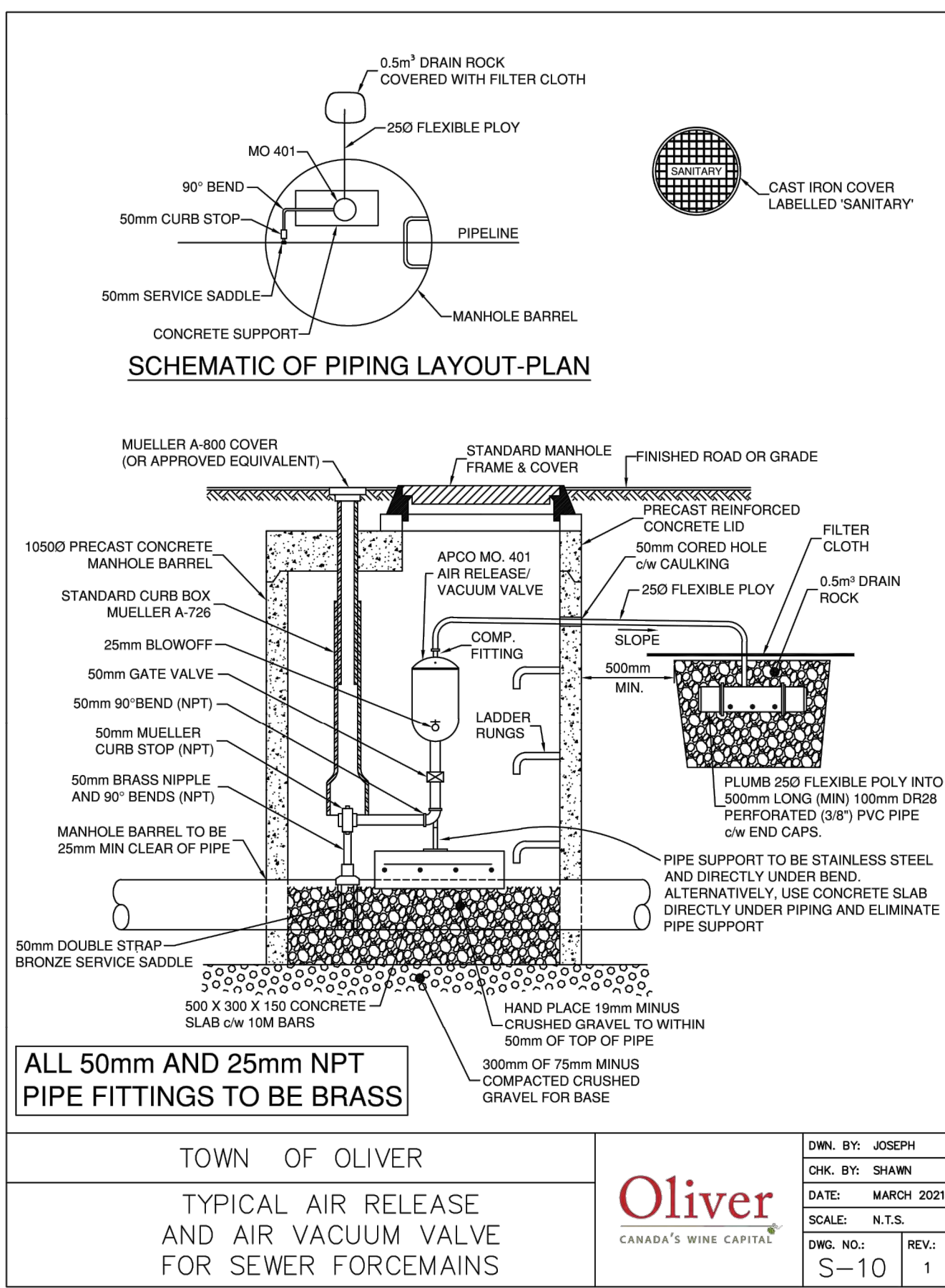
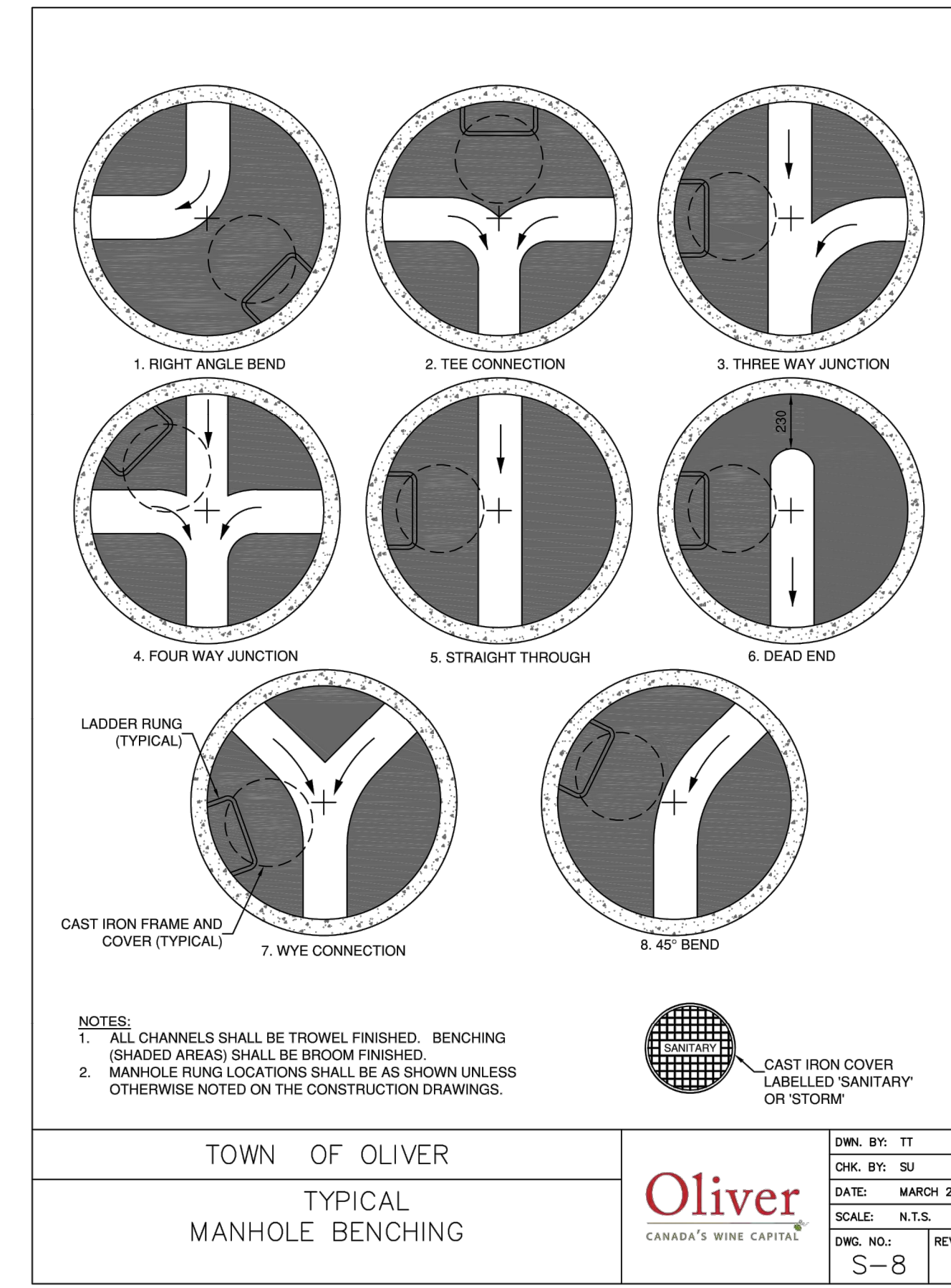
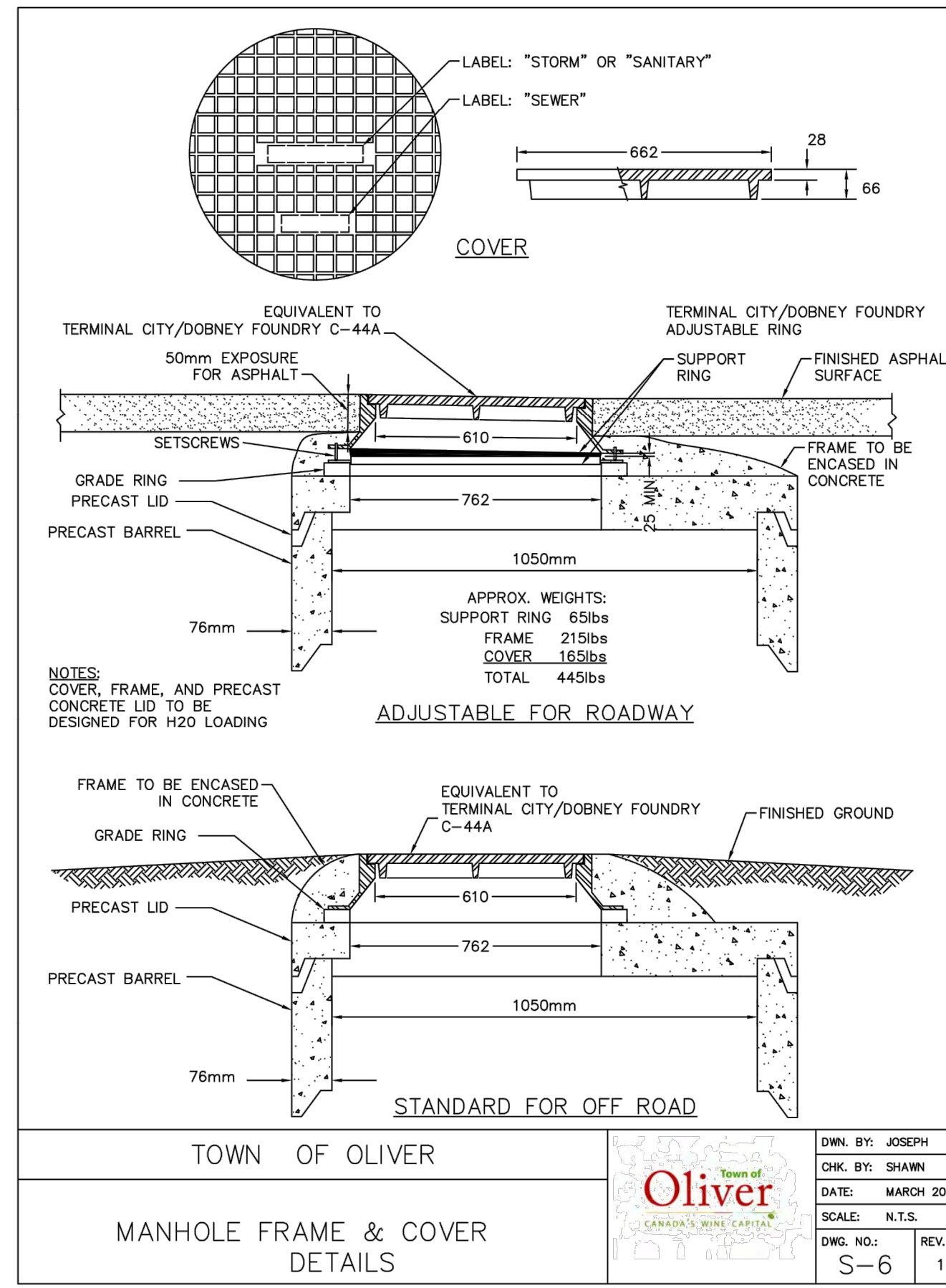
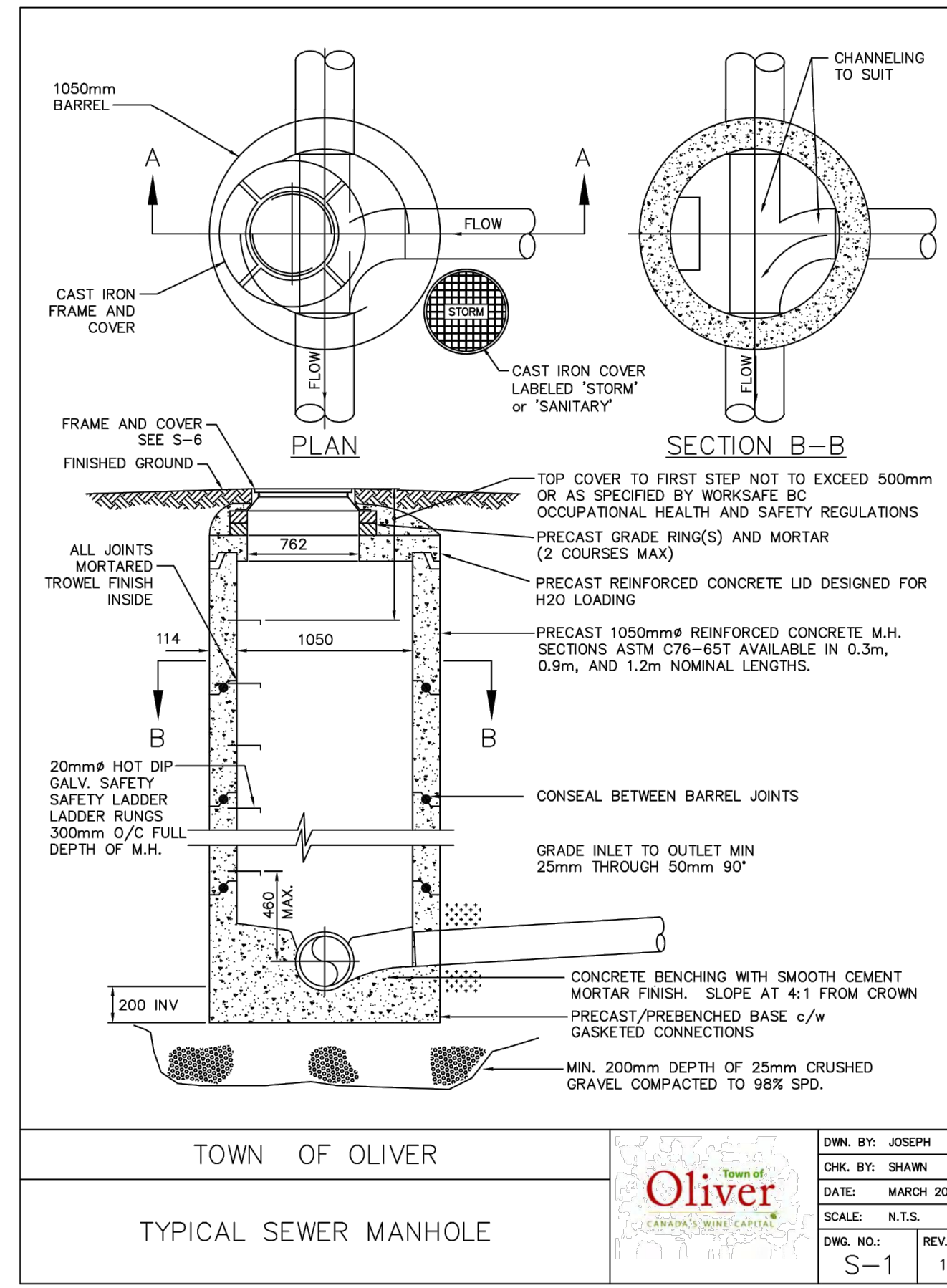
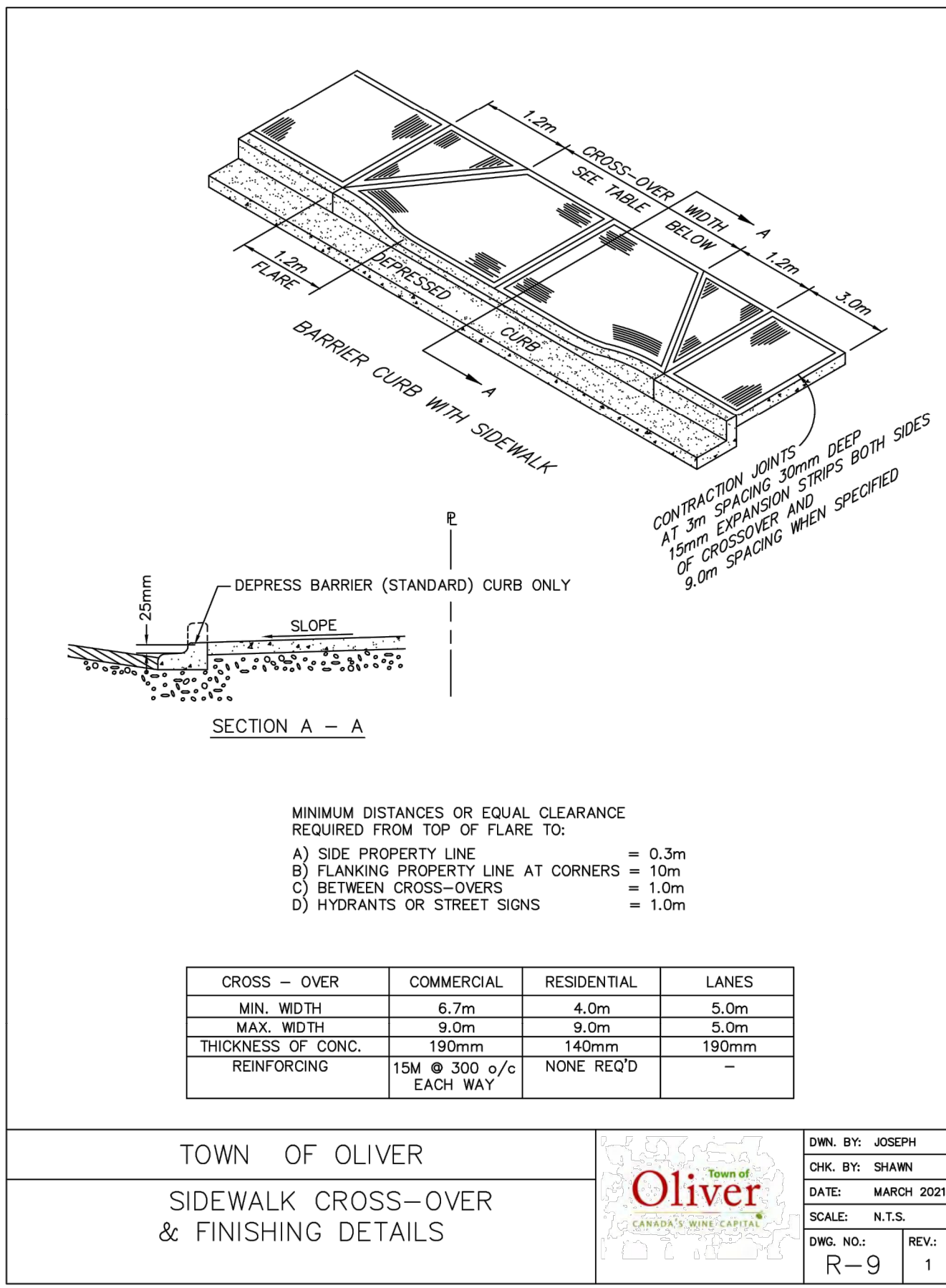

LEGEND

EXISTING	PROPOSED	DESCRIPTION
[Symbol]	[Symbol]	ASPHALT ROAD
[Symbol]	[Symbol]	GRAVEL ROAD
[Symbol]	[Symbol]	SANITARY MAIN
[Symbol]	[Symbol]	SANITARY FORCEMAIN
[Symbol]	[Symbol]	SANITARY MANHOLE SERVICE & IC
[Symbol]	[Symbol]	STORM MAIN
[Symbol]	[Symbol]	STORM DITCH
[Symbol]	[Symbol]	STORM CULVERT
[Symbol]	[Symbol]	SERVICE & IC
[Symbol]	[Symbol]	STORM MANHOLE
[Symbol]	[Symbol]	CB - STD & SIDE INLET
[Symbol]	[Symbol]	DRYWELL
[Symbol]	[Symbol]	WATER MAIN
[Symbol]	[Symbol]	SERVICE & CURB STOP
[Symbol]	[Symbol]	STANDPIPE
[Symbol]	[Symbol]	HYDRANT
[Symbol]	[Symbol]	GAS
[Symbol]	[Symbol]	POWER
[Symbol]	[Symbol]	TEL
[Symbol]	[Symbol]	CABLE
[Symbol]	[Symbol]	ST LIGHT CONDUIT
[Symbol]	[Symbol]	POLE & ANCHOR
[Symbol]	[Symbol]	STREET LIGHT
[Symbol]	[Symbol]	CONTROL MONUMENT
[Symbol]	[Symbol]	IRON POST
[Symbol]	[Symbol]	TRAVERSE HUB

No.	DATE	DESCRIPTION	BY	APP'D
3	JAN 26/24	ISSUED FOR TENDER	OWL	TT
2	JAN 24/23	RE-ISSUED FOR APPROVAL	OWL	TT
1	JAN 16/24	ISSUED FOR APPROVAL	OWL	TT

ISSUES / REVISIONS

TRUE

201 - 2079 Falcon Road = Kamloops BC = V2C 4J2
tel 250.828.0881 = fax 250.828.0717
info@TRUE.bc.ca

Town of Oliver
CANADA'S WINE CAPITAL

CO-OP AVE RECONSTRUCTION

STANDARD DRAWINGS

SCALE	AS NOTED
DESIGN BY	TT
DRAWN BY	OWL
DATE	2023-12-1
PROJECT REFERENCE No.	306-2091
DRAWING No.	SHEET
	OF
306-2091 09	ISSUE REV
	3

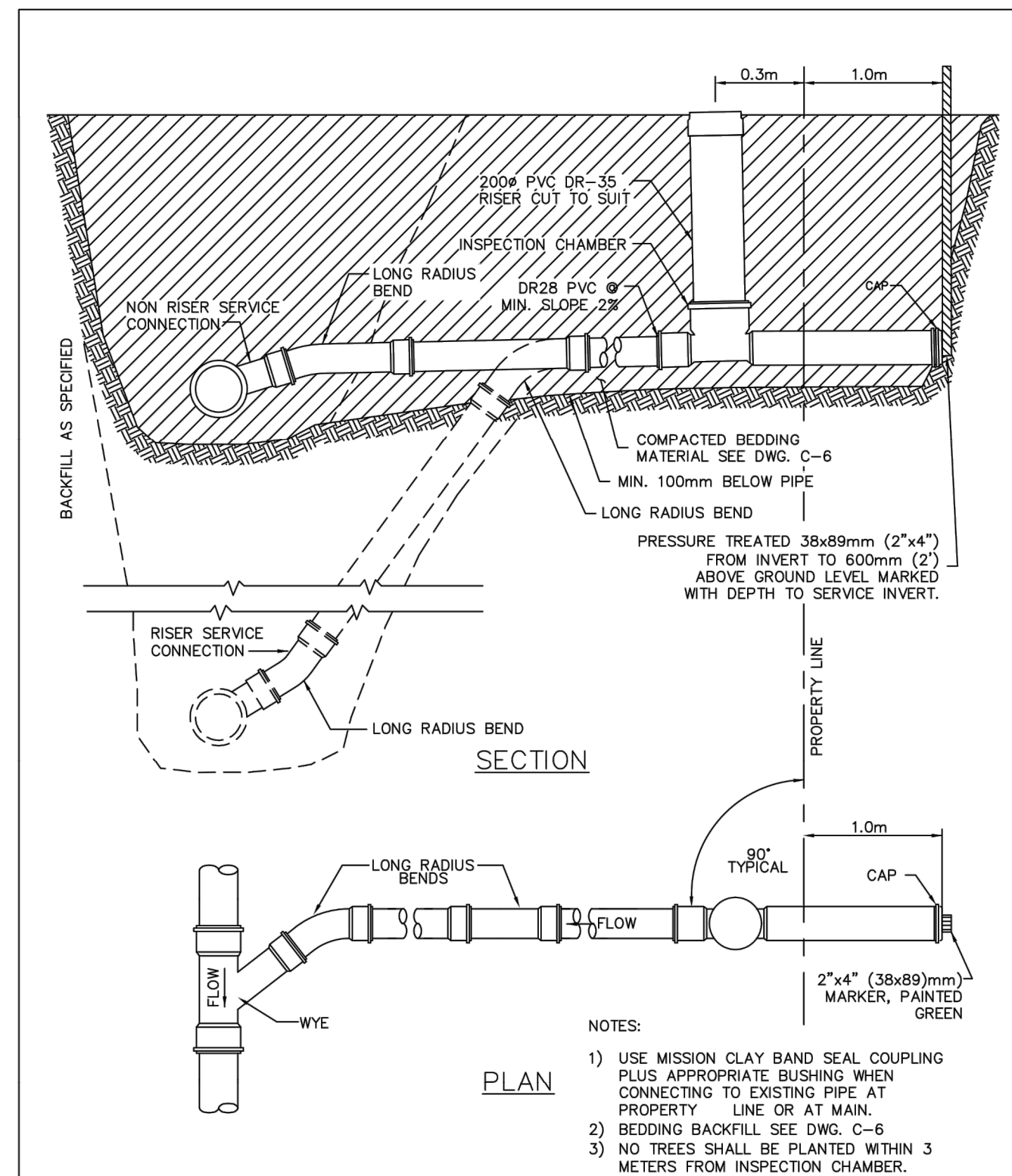

TOWN OF OLIVER
TYPICAL SANITARY SEWER
SERVICE CONNECTION

DWN. BY: JOSEPH
CHK. BY: SHAWN
DATE: MARCH 2021
SCALE: N.T.S.
DWG. NO.: S-3
REV.: 1

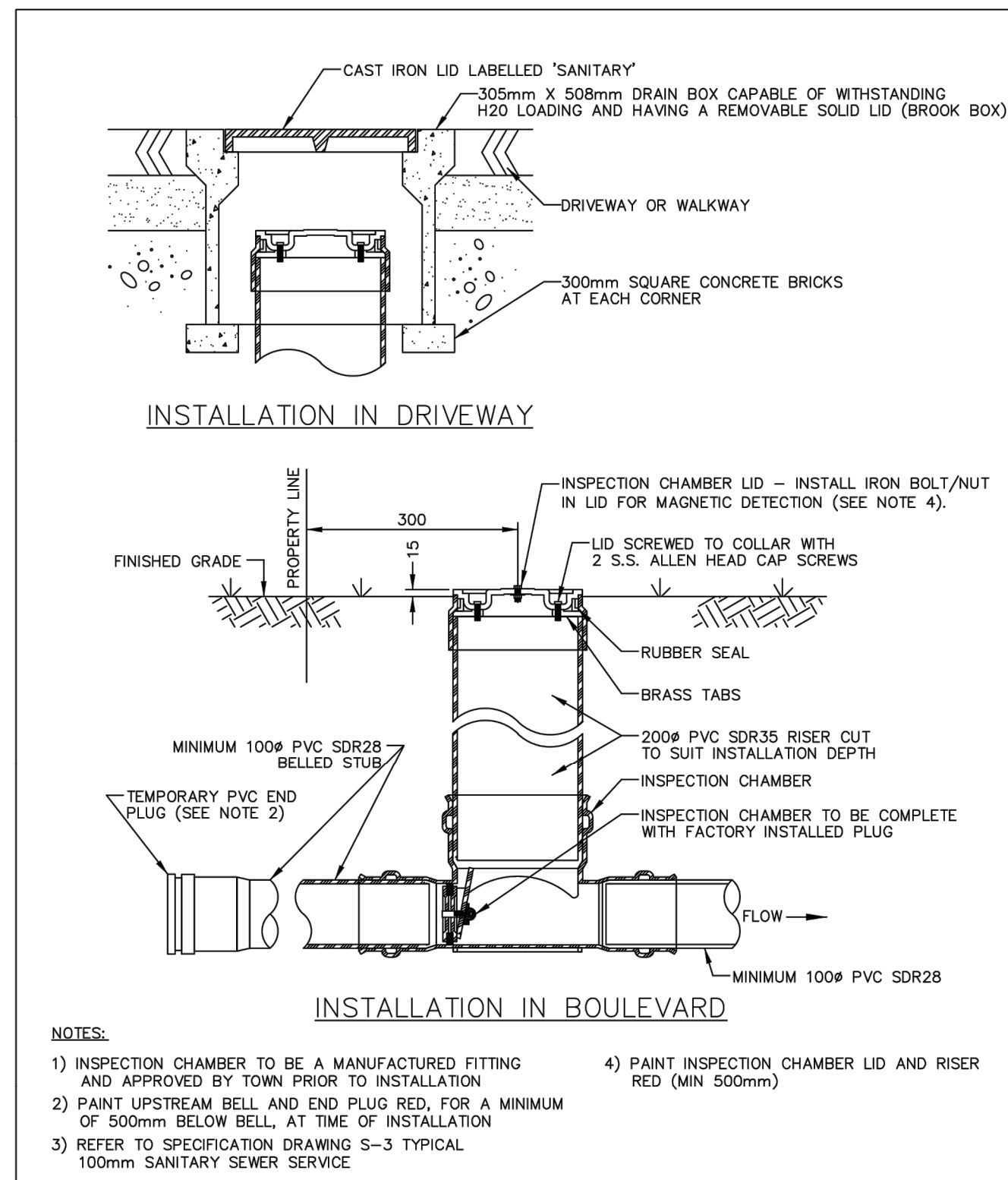

TOWN OF OLIVER
INSPECTION CHAMBER
DETAIL

DWN. BY: JOSEPH
CHK. BY: SHAWN
DATE: MARCH 2021
SCALE: N.T.S.
DWG. NO.: S-4
REV.: 1

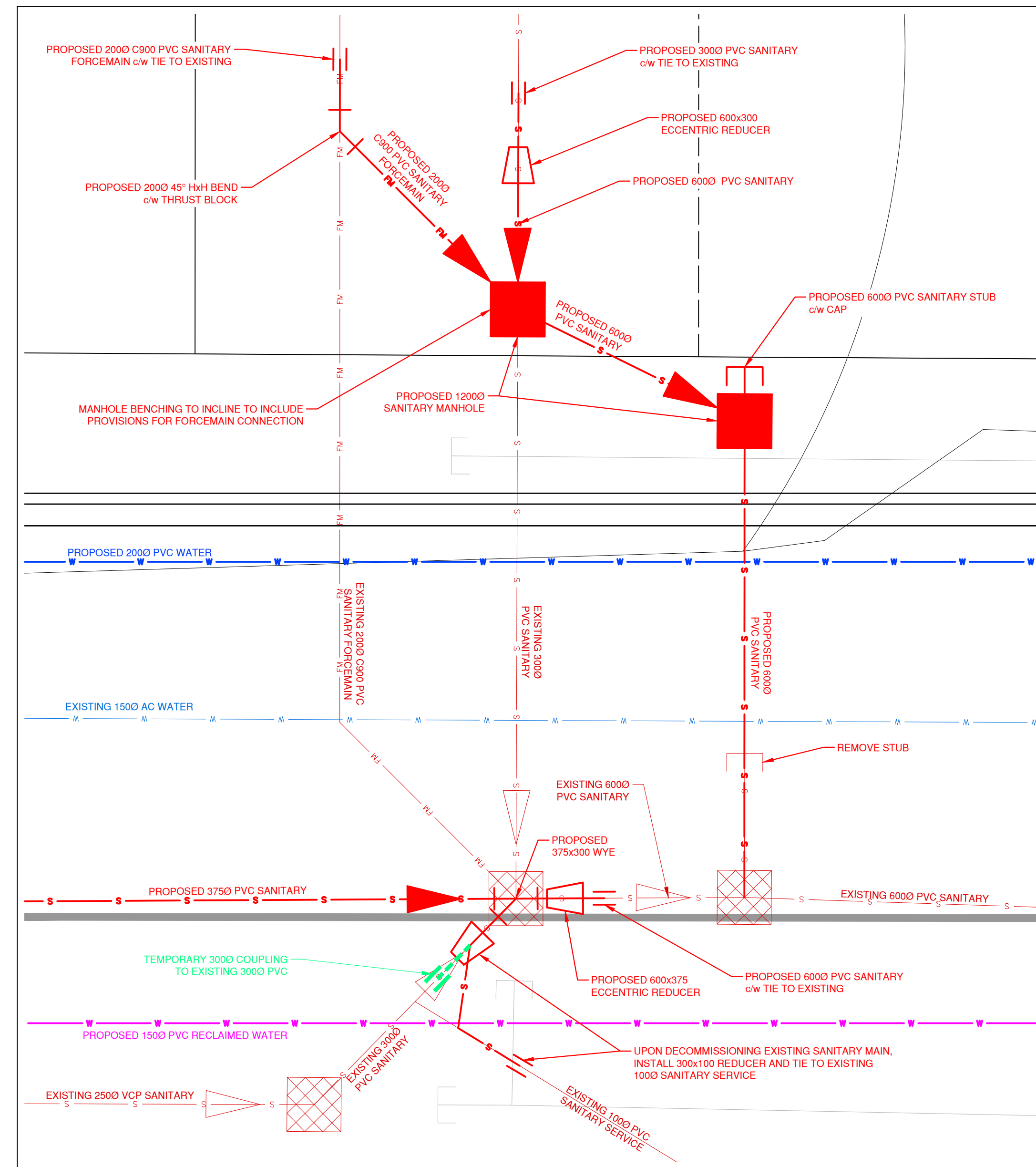

1 SANITARY TIE-IN DETAIL
SCALE: 1:50

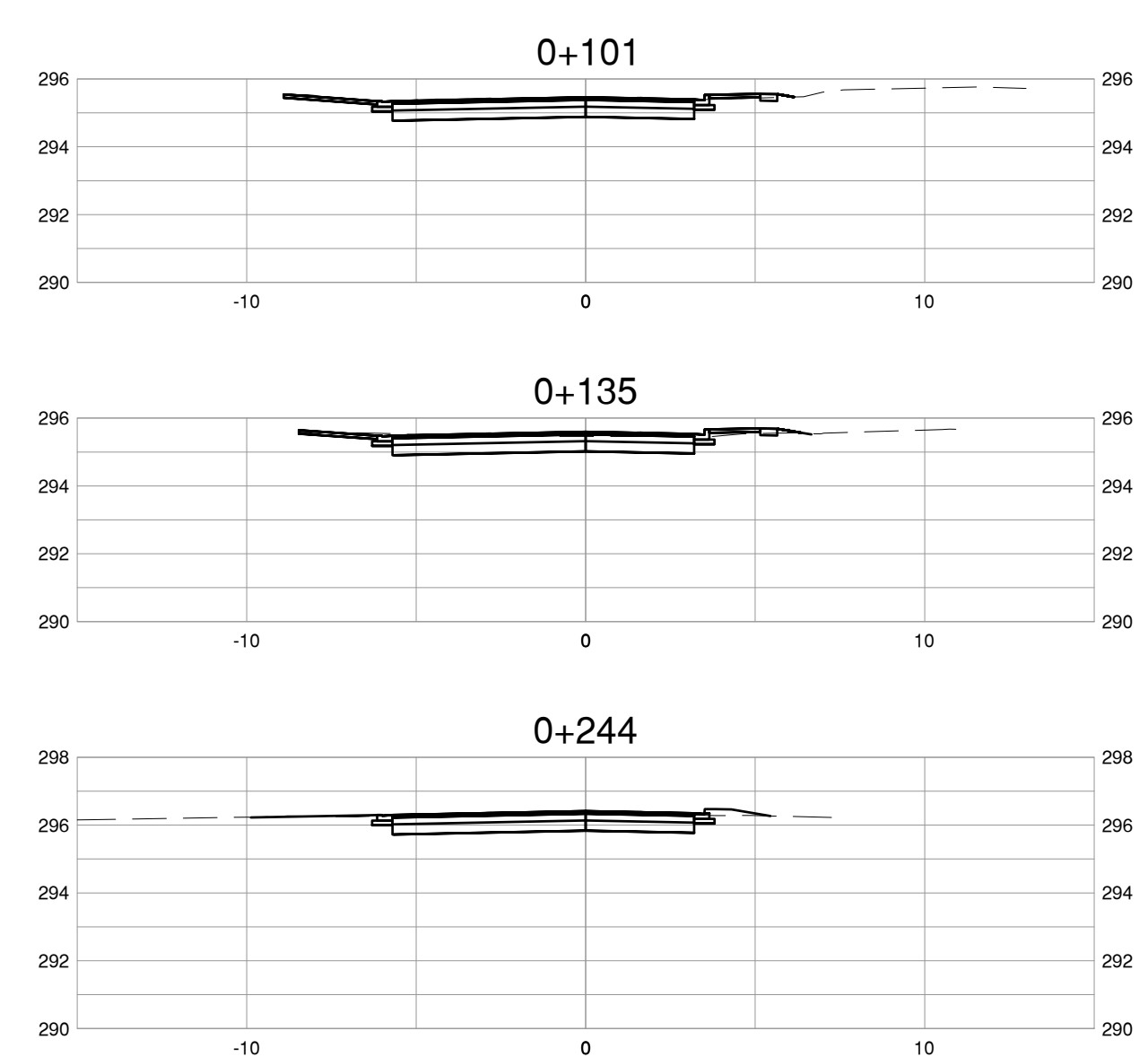
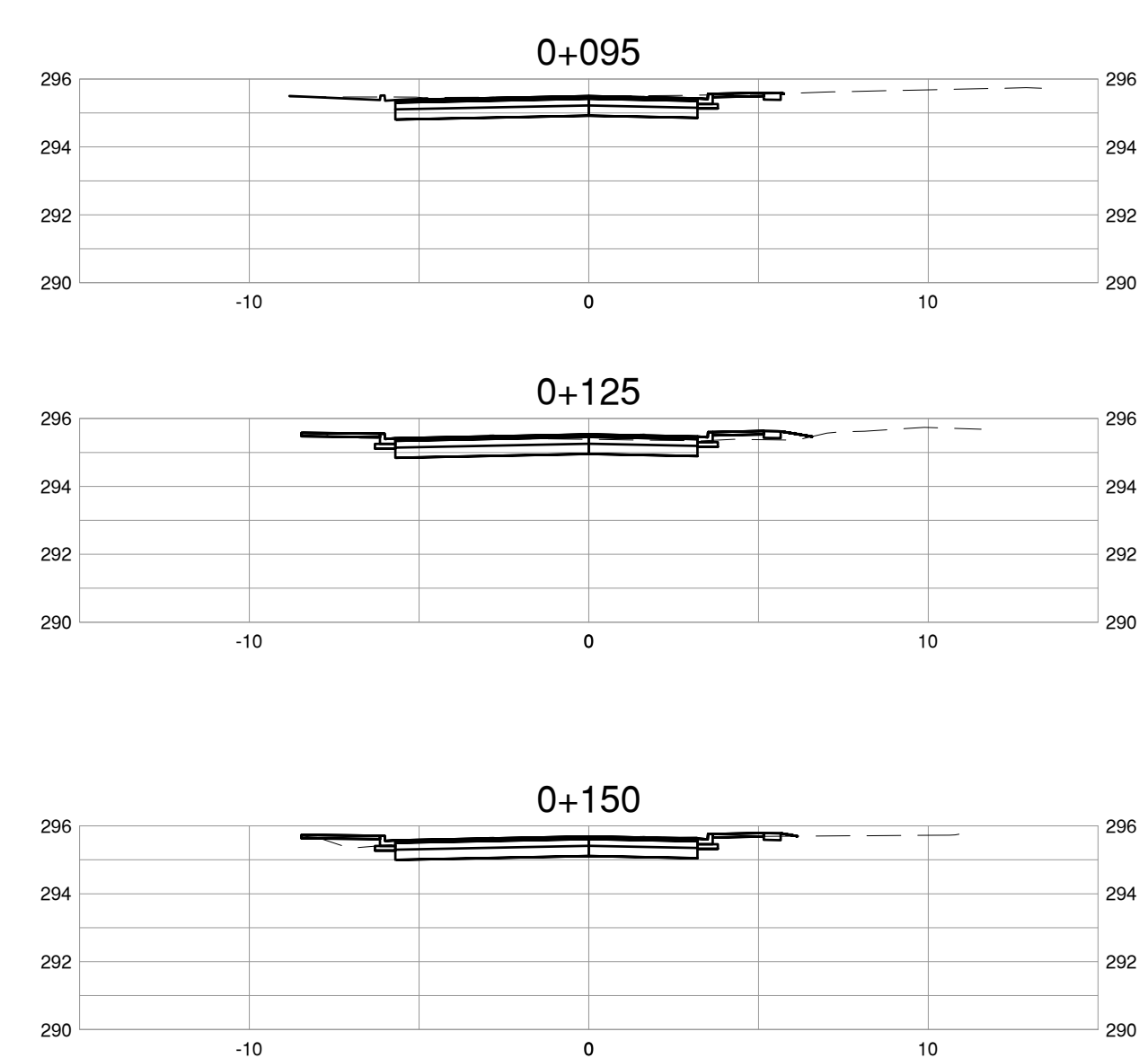
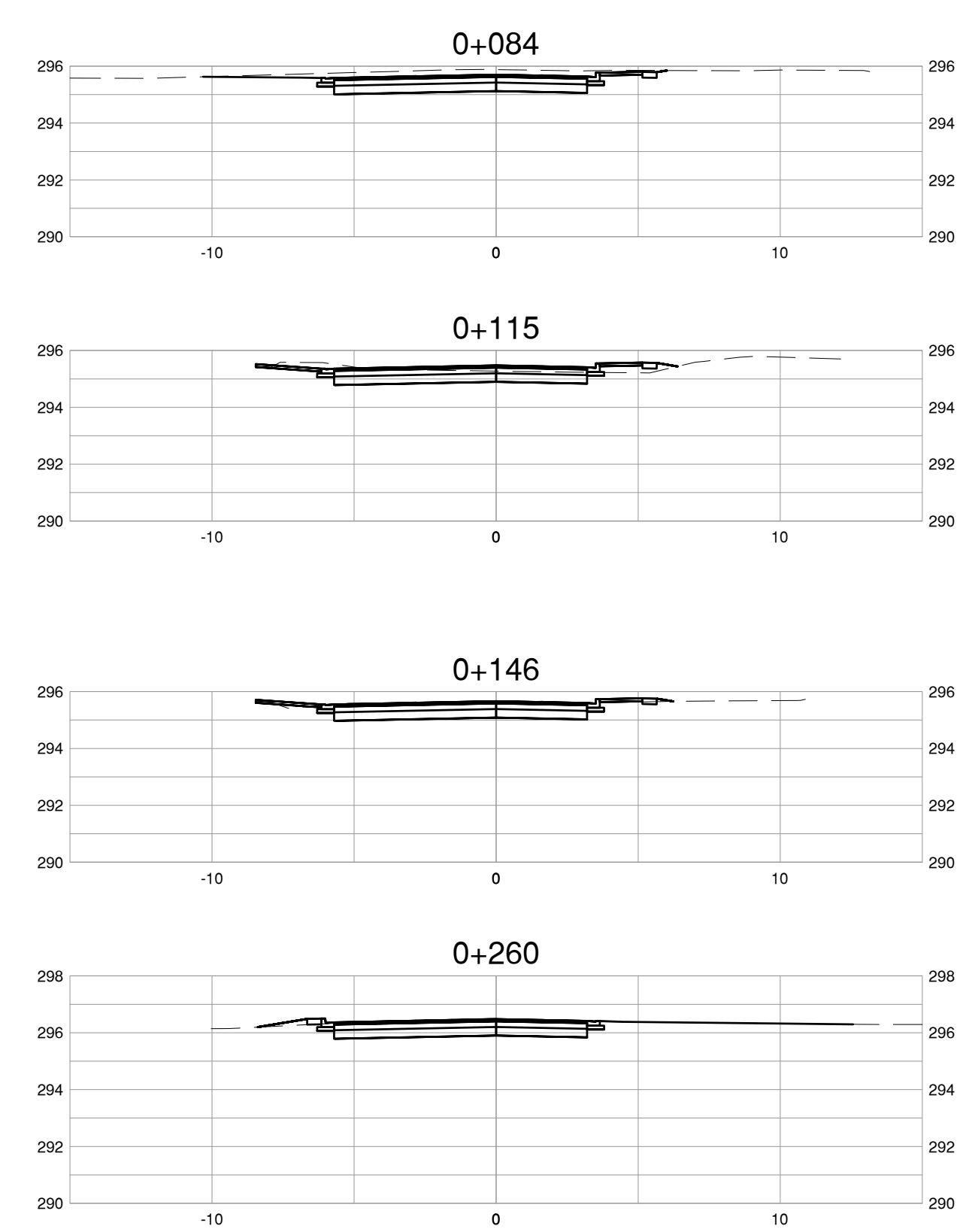
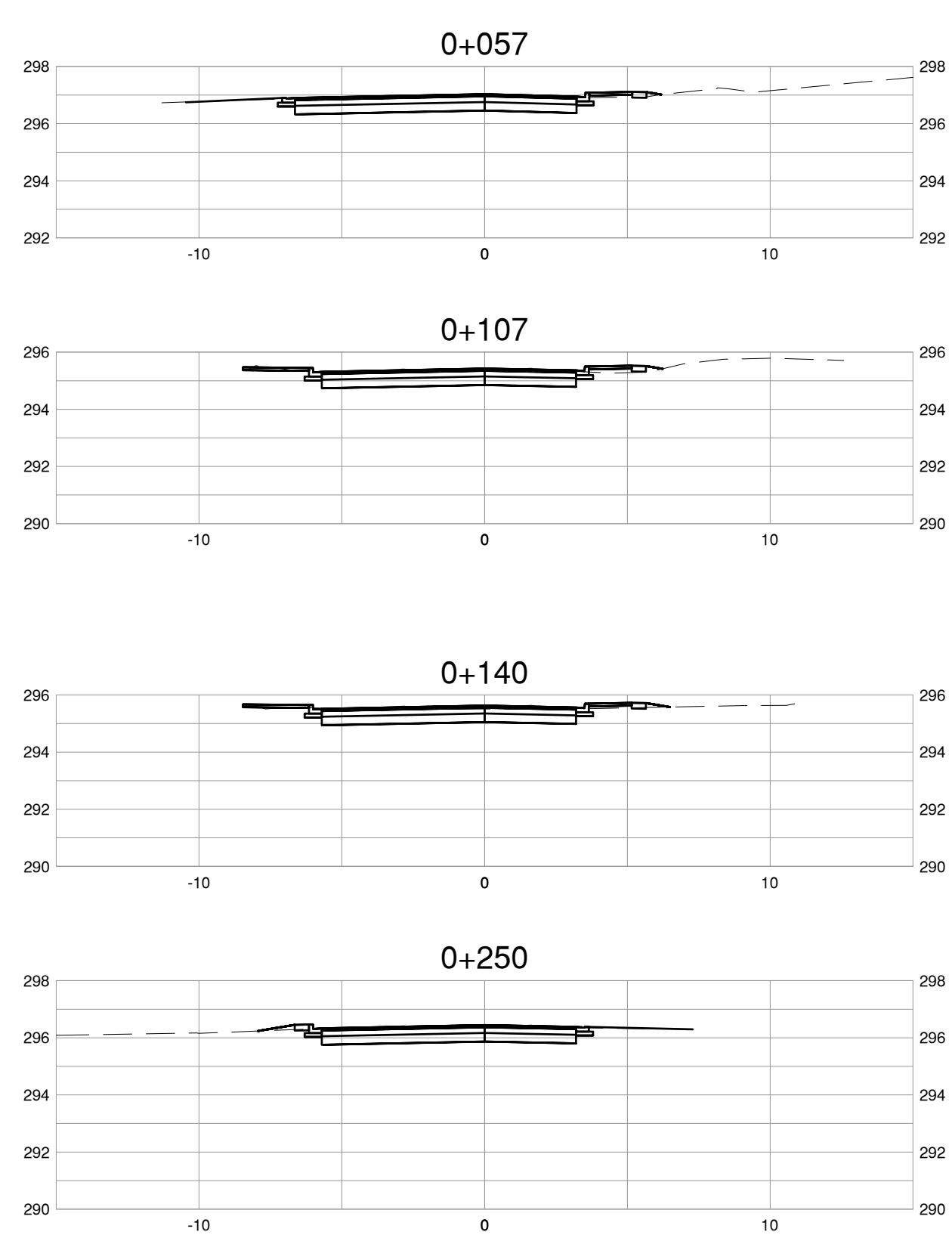

LEGEND		
EXISTING	PROPOSED	DESCRIPTION
---	---	ASPHALT ROAD
---	---	GRAVEL ROAD
---	---	SANITARY MAIN
---	---	SANITARY FORCEMAIN
---	---	SANITARY MANHOLE
---	---	SANITARY SERVICE & IC
---	---	STORM MAIN
---	---	STORM DITCH
---	---	STORM CULVERT
---	---	SANITARY SERVICE & IC
---	---	STORM MANHOLE
---	---	CB - STD & SIDE INLET
---	---	DRYWELL
---	---	WATER MAIN
---	---	SERVICE & CURB STOP
---	---	VALVE
---	---	STANDPIPE
---	---	HYDRANT
---	---	GAS
---	---	POWER
---	---	TEL
---	---	CABLE
---	---	ST LIGHT CONDUIT
---	---	POLE & ANCHOR
---	---	STREET LIGHT
---	---	CONTROL MONUMENT
---	---	IRON POST
---	---	TRAVERSE HUB

No.	DATE	DESCRIPTION	BY	APPD
3	JAN 26/24	ISSUED FOR TENDER	OWL	TT
2	JAN 24/23	RE-ISSUED FOR APPROVAL	OWL	TT
1	JAN 16/24	ISSUED FOR APPROVAL	OWL	TT

ISSUES / REVISIONS				
3	JAN 26/24	ISSUED FOR TENDER	OWL	TT
2	JAN 24/23	RE-ISSUED FOR APPROVAL	OWL	TT
1	JAN 16/24	ISSUED FOR APPROVAL	OWL	TT

CONSULTANT SEAL

TRUE

201 - 2079 Falcon Road • Kamloops BC • V2C 4J2
tel 250.828.0881 • fax 250.828.0717
info@TRUE.bc.ca

Town of Oliver
Oliver
CANADA'S WINE CAPITAL

**CO-OP AVE
RECONSTRUCTION**

**STANDARD
DRAWINGS
&
SECTIONS
&
DETAILS**

SCALE: 0 1:200 10	DESIGN BY: TT
DRAWN BY: OWL	DATE: 2023-12-1
PROJECT REFERENCE No.: 306-2091	DRAWING No.: 306-2091
DRAWING No.: 306-2091	SHEET OF 3
306-2091 10	ISSUE-REV: 3